

brother.

**HIGH SPEED LOCK-STITCH PATTERN STITCHING MACHINE EQUIPPED WITH
TREBLE HOOK AND INNER-PRESSER REVERSING DEVICE**

**ZYLINDERNÄHMASCHINE FÜR ZIERSTICH VERRIEGELUNGSSTICH MIT
INNENSTOFFDRÜCKER-VORRICHTUNG UND DREIFACHEM GREIFER**

**MACHINE A HAUTE VITESSE POUR BRODERIE AVEC BRAS CYLINDRIQUE ET
PIED PRESSEUR INTERIEUR A COMMANDE D'ENTRAINEMENT REVERSIBLE ET
TRIPLE CROCHET ROTATIF**

**MAQUINA PARA PUNTADAS DECORATIVAS DE TIPO BARRA CILINDRICA Y
DOBLE PESPUNTE EQUIPADO CON DISPOSITIVO VOLTEADOR CON UN
PRENSADOR INTERIOR CON EL GARCHO DE TAMAÑO TRIPLE**

LK3-B486

PARTS BOOK

TEILEKATALOG

LIVRE DES PIECES

LIBRO DE REFERENCIA DE PIEZAS

P486002

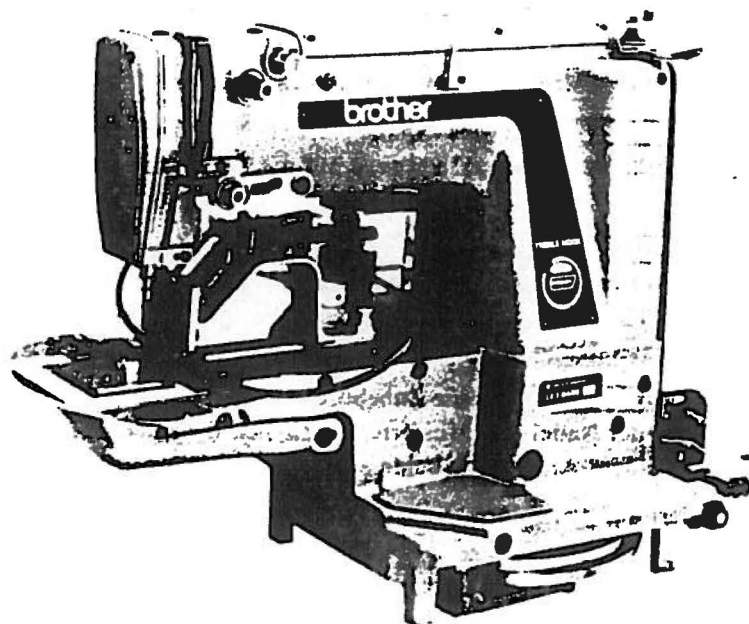

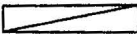
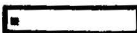

Notes for using this parts book

1. This book is applicable to sewing machines which have the same plate number as shown on the cover of this book (or correction sheet).
2. If the symbol  is found in the "Parts No." column or the "Assembly No." column, refer to the different parts list on page 21.
3. The symbol  in the "Parts No." column indicates that the parts is not available for supply. If, however, there is a number in the "Assembly No." column, the parts can be ordered as an assembly. Please, therefore, order by using the assembly number.
4. Those parts whose parts No. columns show  are different according to number of stitches and design.
Therefore, order the parts by using the design number and the part name stamped on the model plate.
5. This book was prepared based on information available in April 1983.
6. Parts are subject to changes in design without prior notice.

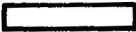
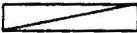
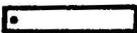

Anmerkungen zum Gebrauch dieses Stücklistebuches

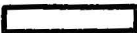
1. Dieses Buch bezieht sich auf die Nähmaschinen mit derselben Kennungsnummer wie auf diesem Buchumschlag (oder auf dem Korrekturblatt).
2. Dieses Zeichen  in der Spalte "Parts No. (Teilnummer)" oder "Assembly No. (Gerätesatznummer)" verweist auf die Gesonderte Stückliste auf Seite 21.
3. Dieses Zeichen  in der Spalte "Teilnummer" bedeutet, daß dieser Teil nicht lieferbar ist. Wenn jedoch in der Spalte "Gerätesatznummer" eine Nummer steht, kann dieser Teil als ein Geräteteilsatz bestellt werden. Bestellen Sie daher bitte mit dieser Gerätesatznummer.
4. Wenn die Kolumne  für die Zubehöre blank ist, unterscheiden sich die Zubehöre in Zahlen der Nadel und Mustern, so daß bitte die Zubehöre nach dem Musternummer und dem Artikel, die beide auf der Namenplate liegen, bestellen.
5. Dieses Buch basiert auf den Informationen vom April 1983.
6. Modelländerungen sind vorbehalten.

Notes sur l'utilisation de ce manuel de pièces détachées

1. Ce manuel est destiné aux machines à coudre ayant le même numéro de plaque montré sur la couverture de ce manuel (ou sur la feuille de corrections).
2. Si le symbole  se trouve dans la colonne "Parts No. (N° de pièce)" ou dans la colonne "Assembly No. (N° jeu de pces)", veuillez vous référer à la liste de pièces annexe page 21.
3. Le symbole  dans la colonne "N° de pièce" signifie que la pièce ne peut être fournie. Si, dans la colonne "N° jeu de pces", il y a un numéro de nomenclature, la pièce peut être commandée comme faisant partie d'un jeu de pièces. Donc, pour toute commande, veuillez spécifier le n° de jeu de pièces.
4. Le symbole  dans la colonne "N° de pièce" signifie que la pièce peut être commandée par le nom de pièce et la numéro de dessins marquant dans la plaque des données, parce que la pièce-ci est différente par le dessin et le nombre d'aiguille.
5. Ce manuel a été fait d'après les renseignements valables au mois de Avril 1983.
6. Les pièces peuvent être sujettes à des modifications sans préavis.

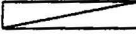
Notas para usar este Libro de Piezas

1. Este libro sirve para todas las máquinas de coser que llevan la misma placa de identificación que la que se puede ver en la tapa de este libro (o en la hoja de erratas).
2. De haber un símbolo  junto al "Parts No. (Número de Pieza)" o en la columna del "Assembly No. (Número de Juego)", habrá que mirar la lista de piezas separada de la página 21.
3. El símbolo , que se encuentra en la columna del "Número de Pieza", quiere decir que no se dispone de dicha pieza sola. Cuando, empero, hay un número en la columna del "Número de Juego", se podrá ordenar la pieza con todo el juego. Por lo tanto, será mejor hacer el pedido recurriendo al número del juego respectivo.
4. El símbolo , que se encuentra en la columna del "Número de pieza", quiere decir que esa pieza difiere según el número de puntada y el patrón. Por lo tanto, ordene una pieza con su nombre y el nombre del patrón que se halla en la placa de modelo.
5. Este libro ha sido compilado basándose en los datos de que se disponía en abril de 1983.
6. Las piezas quedan sujetas a cambios de diseño sin aviso previo.

CONTENTS

A. Machine body (1)	1
A. Machine body (2)	2
B. Upper shaft and needle bar mechanism	3
C. Rotary hook mechanism	4
D. Clutch mechanism (1)	5
D. Clutch mechanism (2)	6
E. Drive pulley and idler pulley mechanism	7
F. Power lift mechanism	7
G. Feed mechanism (1)	8
G. Feed mechanism (2)	9
G. Feed mechanism (3)	10
H. Feed cam mechanism	11
J. Work clamp lifter mechanism	12
K. Thread wiper mechanism	13
L. Thread trimmer mechanism	14
M. Thread nipper mechanism	15
N. Bobbin winder mechanism	15
P. Threading mechanism	16
Q. Lubrication (1)	17
Q. Lubrication (2)	18
R. Reverse driving mechanism	19
Z. Accessories	20
DIFFERENT PARTS LIST	21
INDEX	26

INHALTSVERZEICHNIS

A. Maschinengehäuse (1)	1
A. Maschinengehäuse (2)	2
B. Obere Welle und Nadelstange	3
C. Greifervorrichtung	4
D. Kupplungsvorrichtung (1)	5
D. Kupplungsvorrichtung (2)	6
E. Antriebsriemenscheibe und Riemenscheibe	7
F. Heberbetätigungsvorrichtung	7
G. Transportvorrichtung (1)	8
G. Transportvorrichtung (2)	9
G. Transportvorrichtung (3)	10
H. Vertikale Welle	11
J. Stoffhalterhebervorrichtung	12
K. Fadenwischvorrichtung	13
L. Fadenabschneidevorrichtung	14
M. Fadenspannvorrichtung	15
N. Spuler	15
P. Fadenführungsvorrichtung	16
Q. Schmierung (1)	17
Q. Schmierung (2)	18
R. Umkehrbetriebsvorrichtung	19
Z. Zubehör	20
ZUBEHÖRLISTE	21
VERZEICHNIS	26

TABLE DES MATIERES

A. Corps de la machine (1)	1
A. Corps de la machine (2)	2
B. Mécanisme de arbre supérieur et barre à aiguille	3
C. Mécanisme du crochet rotatif	4
D. Mécanisme de l'embrayage (1)	5
D. Mécanisme de l'embrayage (2)	6
E. Mécanisme de poulie d'entraînement et poulie folle	7
F. Mécanisme de leueur	7
G. Mécanisme de l'entraînement (1)	8
G. Mécanisme de l'entraînement (2)	9
G. Mécanisme de l'entraînement (3)	10
H. Mécanisme d'arbre vertical	11
J. Mécanisme de leueur du pinceur	12
K. Mécanisme de tire-fil	13
L. Mécanisme de coupe-fil	14
M. Mécanisme de pince-fil	15
N. Mécanisme du bobineur	15
P. Mécanisme de l'enfilage	16
Q. Lubrification (1)	17
Q. Lubrification (2)	18
R. Mécanisme d'entraînement arrière	19
Z. Accessoires	20
LISTE DES PIECES ACCESSOIRES	21
INDEX	26

INDICE

A. Cuerpo de la máquina (1)	1
A. Cuerpo de la máquina (2)	2
B. Mecanismo de eje superior y barra de aguja	3
C. Mecanismo del cangrejo	4
D. Mecanismo de embrague (1)	5
D. Mecanismo de embrague (2)	6
E. Mecanismo de polea impulsora y polea tensora	7
F. Mecanismo de carrera de potencia	7
G. Mecanismo de la alimentación (1)	8
G. Mecanismo de la alimentación (2)	9
G. Mecanismo de la alimentación (3)	10
H. Mecanismo de eje vertical	11
J. Mecanismo de levantador de ménsula de trabajo	12
K. Mecanismo de limpiador de hilos	13
L. Mecanismo de recortadora de orillos	14
M. Mecanismo de mordaza para hilos	15
N. Mecanismo del devanador de la canilla	15
P. Mecanismo de la enhebrado	16
Q. Lubricación (1)	17
Q. Lubricación (2)	18
R. Mecanismo de impulso de inversión	19
Z. Accesorios	20
LISTA DE PIEZAS ACCESORIAS	21
INDICE	26

**A. Machine body (I) / Maschinengehäuse (I)
Corps de la machine (I) / Cuerpo de la máquina (I)**

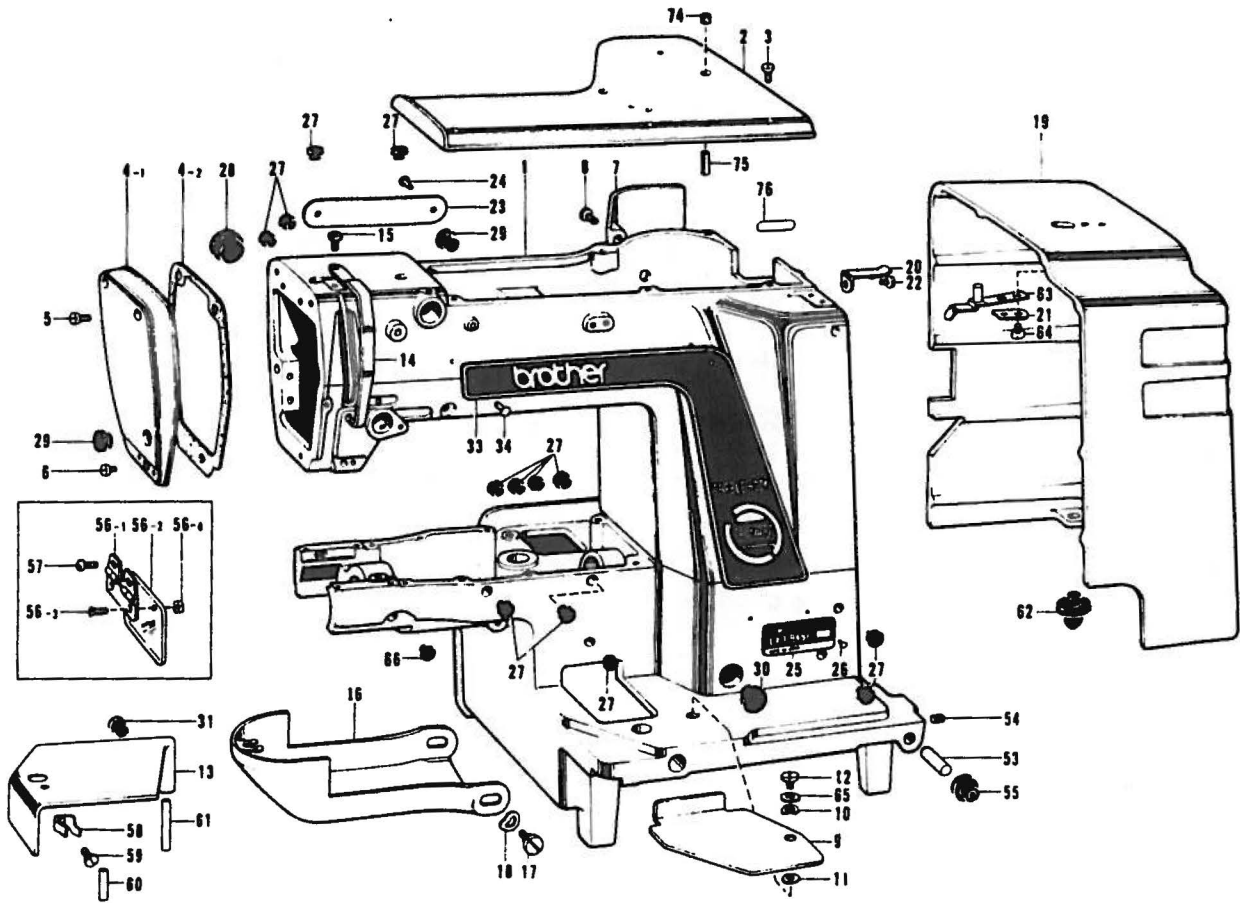

Ref. No.	Name of Parts	Qty	Parts No.	Assembly No.	Ref. No.	Name of Parts	Qty	Parts No.	Assembly No.
1	Arm Bed	1			27	Oil Cap	13	117936-0-01	
2	Top Cover	1	152830-1-02		28	Oil Cap	1	140392-0-01	
3	Screw 5.95 x 14	6	009761-4-12		29	Oil Cap	2	117934-0-01	
4-1	Face Plate	1	152832-1-02	A-4 Face Plate Assembly 152831-0-01	30	Oil Cap	1	108520-0-01	
4-2	Packing	1	152833-0-01		31	Oil Cap	1	104450-0-01	
5	Screw 4.76 x 14	2	009711-4-12		33	Emblem Plate	1		
6	Screw 4.76 x 7	1	009710-7-12		34	Pin	4		
7	Side Cover (A)	1	154281-0-02		53	Hinge Shaft	2	152867-0-00	
8	Screw 4.76 x 14	4	009711-4-12		54	Screw 5.95	2	151604-0-02	
9	Bed Cover (R)	1	152835-0-02		55	Head Cushion	2	152868-0-00	
10	Washer	1	100315-0-02		56-1	Eye Guard Hinge Assembly	1	153102-0-01	A-56 Eye Guard Assembly 153100-0-00
11	Washer 6.35	1	025770-2-32		56-2	Eye Guard	1	153098-0-00	
12	Stud Screw 6.35	1	145480-0-01		56-3	Screw 3.57	2	102538-0-07	
13	Bed Cover (L) Assembly	1			56-4	Nut 3.57	2	106129-0-01	
14	Thread Take-up Cover	1	S00664-0-01		57	Screw 3.57 x 5	2	009670-5-12	
15	Screw 3.57 x 8	1	009670-8-12		58	Bed Cover Stop Spring	1	114985-0-01	
16	Shuttle Race Cover Assembly	1	152842-0-02		59	Screw 4.37 x 6	1	009680-6-12	
17	Stud Screw 5.95	2	115493-0-02		60	Grooved Pin	1	152838-0-01	
18	Washer	2	109239-0-02		61	Bed Cover Shaft	1	152839-0-01	
19	Belt Cover (A)	1	153960-0-02		62	Packing	2	152847-0-00	
20	Belt Cover Spring Plate	1	152989-0-01		63	Belt Cover Spring	1	152848-0-01	
21	Belt Cover Stopper	1	152986-0-01		64	Screw 4.37 x 8	2	009680-8-12	
22	Screw 4.37 x 8	1	009680-8-12		65	Washer	1	118719-0-01	
23	Name Plate	1			66	Oil Cap	1	104450-0-01	
24	Pin	2			74	Felt	2	154785-0-00	
25	Model Plate	1			75	Spring Pin AWS	2	047501-2-42	
26	Pin	2			76	Parts Book Number Plate	1		

A. Machine body (2) / Maschinengehäuse (2)
 Corps de la machine (2) / Cuerpo de la máquina (2)

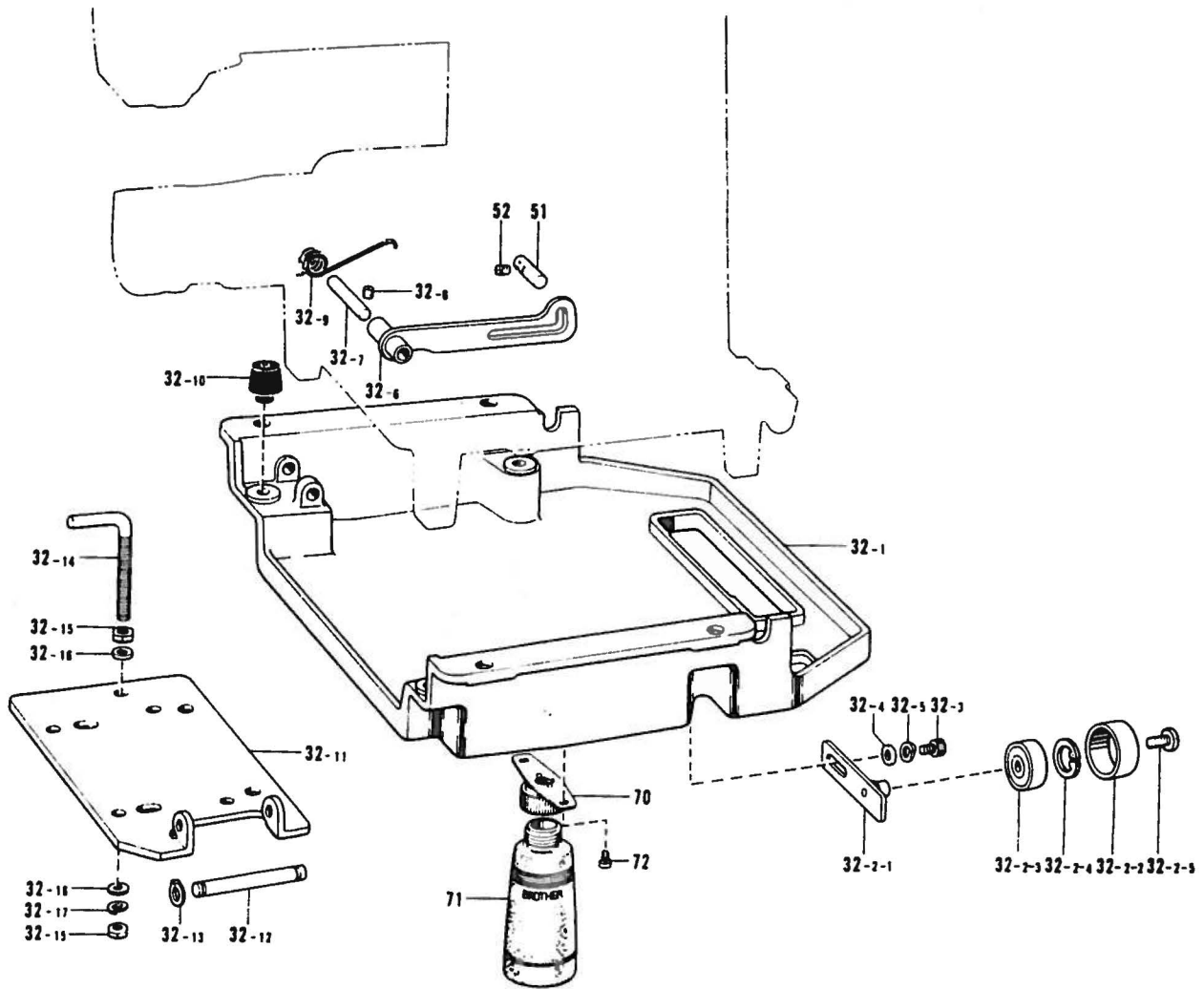

Ref. No.	Name of Parts	Q.ty	Parts No.	Assembly No.	Ref. No.	Name of Parts	Q.ty	Parts No.	Assembly No.
32-1	Oil Pan	1	154738-0-01	A-32-2 Tension Pulley Assembly 152852-1-01	32-10	Red Cushion	4	152860-0-01	A-32 Oil Pan Assembly 159808-0-01
32-2-1	Tension Pulley Plate	1			32-11	Motor Base Plate	1	152861-1-01	
32-2-2	Tension Pulley	1			32-12	Motor Base Plate Shaft	1	152862-0-01	
32-2-3	Ball Bearing 6201 VV	1			32-13	Stop Ring C10	2	048100-1-42	
32-2-4	Stop Ring C32	1	048320-2-42		32-14	Bolt M10	1	152865-0-01	
32-2-5	Screw 6.35	1	141860-0-01	32-15	Nut 10	2	021100-2-02		
32-3	Bolt 8 x 12	1	018081-2-22	32-16	Washer 10	2	025100-1-32		
32-4	Washer 8	1	025080-2-32	32-17	Washer 2-10	1	028100-2-42		
32-5	Washer 2-8	1	028080-2-42	51	Pin	1	152866-0-01		
32-6	Head Supporter Lever	1	152857-0-01	52	Screw 5.95	1	013760-6-12		
32-7	Head Supporter Lever Shaft	1	152858-0-01	70	Dust Oiler Supporter	1	154465-0-01		
32-8	Screw 4.76	1	013719-4-12	71	Oiler	1	114486-0-02		
32-9	Head Supporter Lever Spring	1	152859-0-01	72	Screw 4.76 x 6	2	009710-6-12		

B. Upper shaft and needle bar mechanism / Obere Welle und Nadelstange
Mécanisme de arbre supérieur et barre à aiguille / Mecanismo de eje superior y barra de aguja

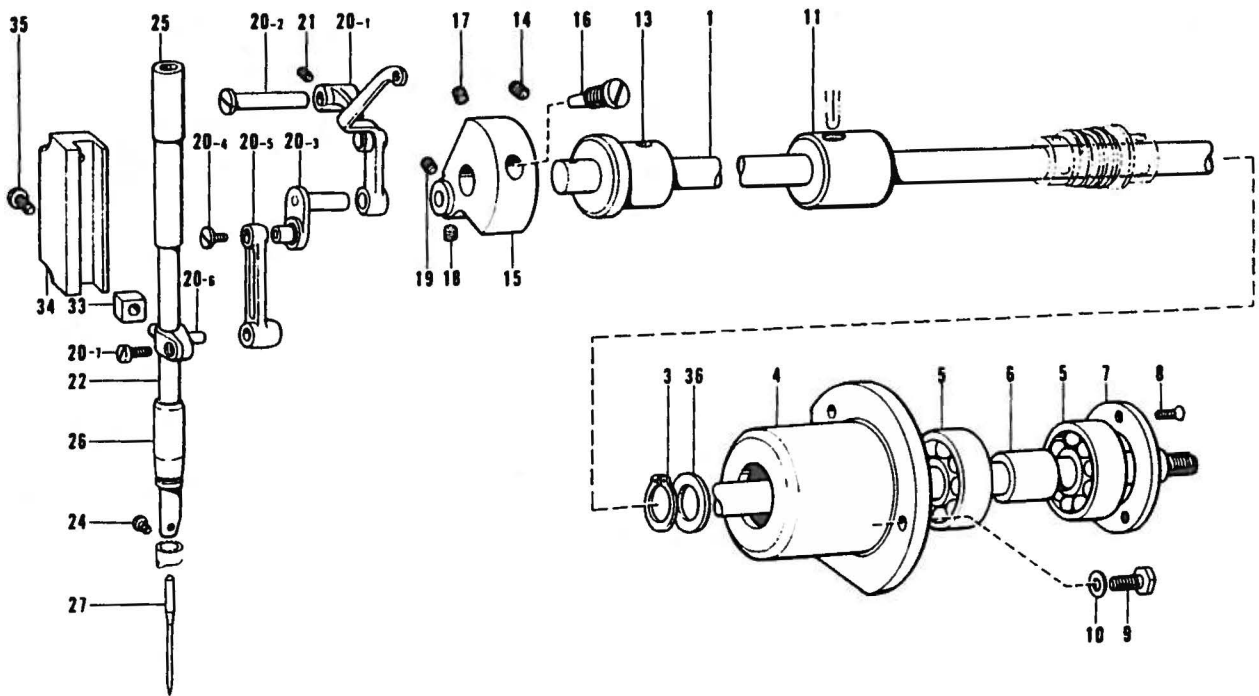

Ref. No.	Name of Parts	Qty.	Parts No.	Assembly No.	Ref. No.	Name of Parts	Qty.	Parts No.	Assembly No.
1	Upper Shaft	1	S00669-0-01		20-1	Thread Take-up Assembly	1	S00674-0-01	
2	Stop Ring C15	1	048150-1-42		20-2	Stud	1	152236-0-01	
3	Ball Bearing Case	1	151997-0-00		20-3	Needle Bar Crank	1	S00676-0-01	R-20 Thread Take-up Lever Assembly S00673-0-01
4	Ball Bearing	2	072630-2-60		20-4	Screw 3.57L	1	100253-0-01	
5	Bearing Collar	1	151998-0-00		20-5	Needle Bar Connector	1	152238-0-01	
6	Bearing Cap	1	151999-0-01		20-6	Needle Bar Clamp	1	152239-0-01	
7	Screw 3.57	3	102843-0-04		20-7	Screw 4.37 x R	1	009680-8-12	
8	Bolt 5.95 x 14	1	017761-4-12		21	Screw 5.95	1	017761-4-12	
9	Washer 6	1	025060-2-32		22	Needle Bar	1		
10	Upper Shaft Bushing (Intermediate)	1	S00670-0-00		24	Screw 3.57	1	144458-0-01	
11	Upper Shaft Bushing (Front)	1	S00671-0-01		25	Needle Bar Bushing (U)	1	152242-0-01	
12	Screw 5.95	1	017761-4-12		26	Needle Bar Bushing (D)	1	152243-0-01	
13	Counter Weight	1	S00672-0-00		27	Needle	1		
14	Screw 7.14	1	100250-0-01		33	Slide Block	1	142211-0-01	
15	Screw 6.35 x 6	1	014770-6-22		34	Needle Bar Guide	1	152244-0-00	
16	Screw 6.35	1	101706-0-01		35	Screw 6.35 x 14	2	009781-4-12	
17	Screw 6.35 x 6	1	014770-6-22		36	Thrust Ring	1	116920-0-01	

C. Rotary hook mechanism / Greifervorrichtung
 Mécanisme du crochet rotatif / Mecanismo del cangrejo

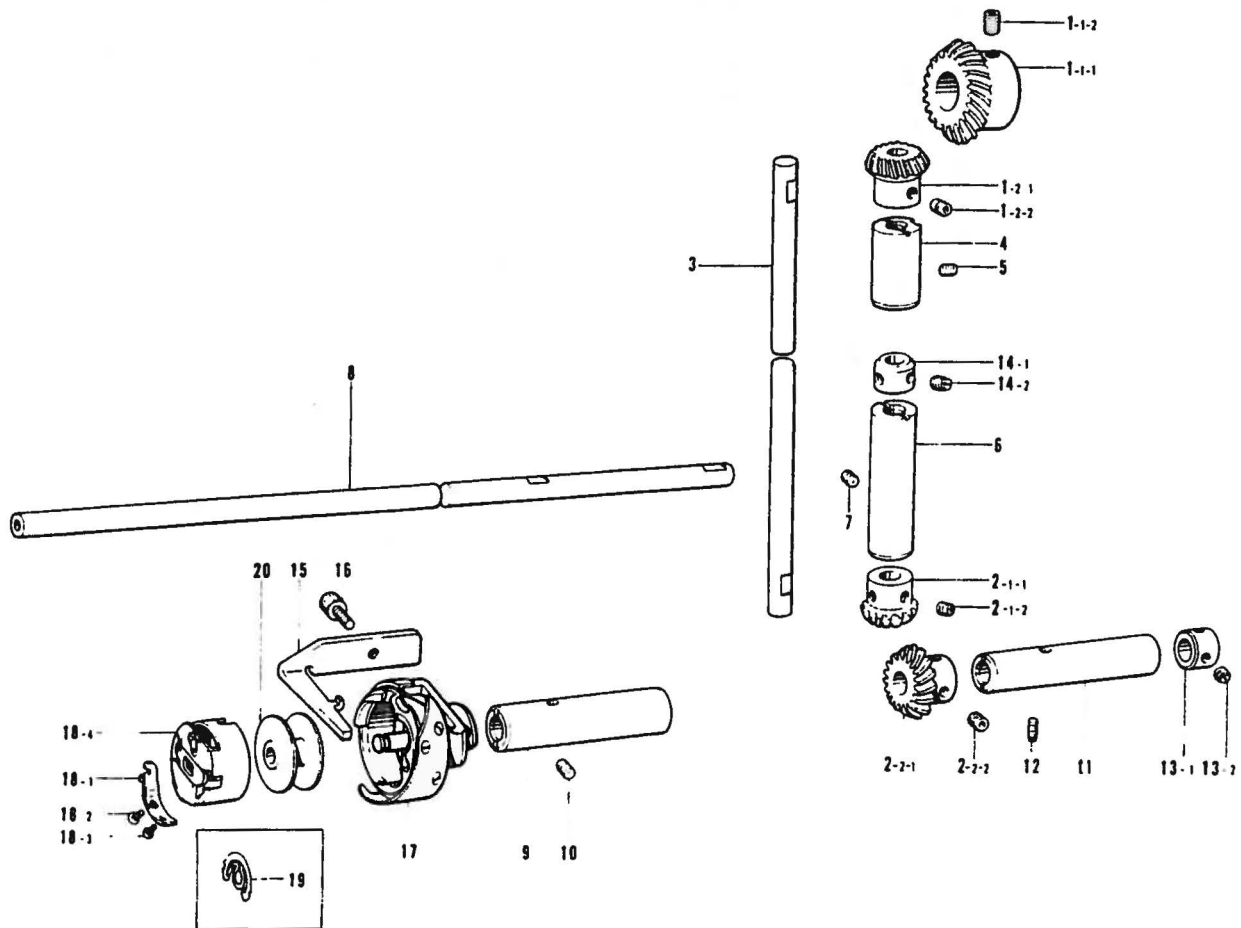

Ref. No	Name of Parts	Q'ty	Parts No	Assembly No	Ref. No	Name of Parts	Q'ty	Parts No	Assembly No
1- 1-1	Gear	1			11	Lower Shaft Bushing (Right)	1	S00686-0-00	
1- 1-2	Screw 6.35	2	014770-6-22	C-1	12	Screw 5.95	1	014760-6-22	
1- 2-1	Gear (U)	1		Upper Assembly	13- 1	Set Collar	1		C-13
1- 2-2	Screw 6.35	2	014770-6-22	S00324-0-01	13- 2	Screw 6.35	2	101706-0-01	181995-0-01
2- 1-1	Gear (D)	1			14- 1	Set Collar	1		C-14
2- 1-2	Screw 6.35	2	014770-6-22	C-2	14- 2	Screw 6.35	2	101706-0-01	181995-0-01
2- 2-1	Gear	1		Lower Assembly	15	Bobbin Case Holder Position Bracket	1	S00687-0-01	
2- 2-2	Screw 6.35	2	014770-6-22	S00324-0-01	16	Nut 4 17 x 10	1	018681-0-22	
3	Vertical Shaft	1	S00681-0-01		17	Treble Rotary Hook Assembly	1		
4	Vertical Shaft Upper Bushing	1	S00682-0-00		18- 1	Lower Thread Adjusting Spring	1		
5	Screw 5.95 x 6	1	152718-0-01		18- 2	Spring Adjusting Screw	1	181937-0-01	C-18
6	Vertical Shaft Lower Bushing	1	S00683-0-00		18- 3	Spring Set Screw	1	181938-0-01	Bobbin Case Assembly
7	Screw 5.95	1	152718-0-01		18- 4	Bobbin Case	1		
8	Lower Shaft	1	S00684-0-01		19	Bobbin Presser Spring	1		
9	Lower Shaft Bushing (Left)	1	S00685-0-01		20	Bobbin	1		
10	Screw 5.95	1	014760-6-22						

D. Clutch mechanism (1) / Kupplungsvorrichtung (1)
 Mécanisme de l'embrayage (1) / Mecanismo de embrague (1)

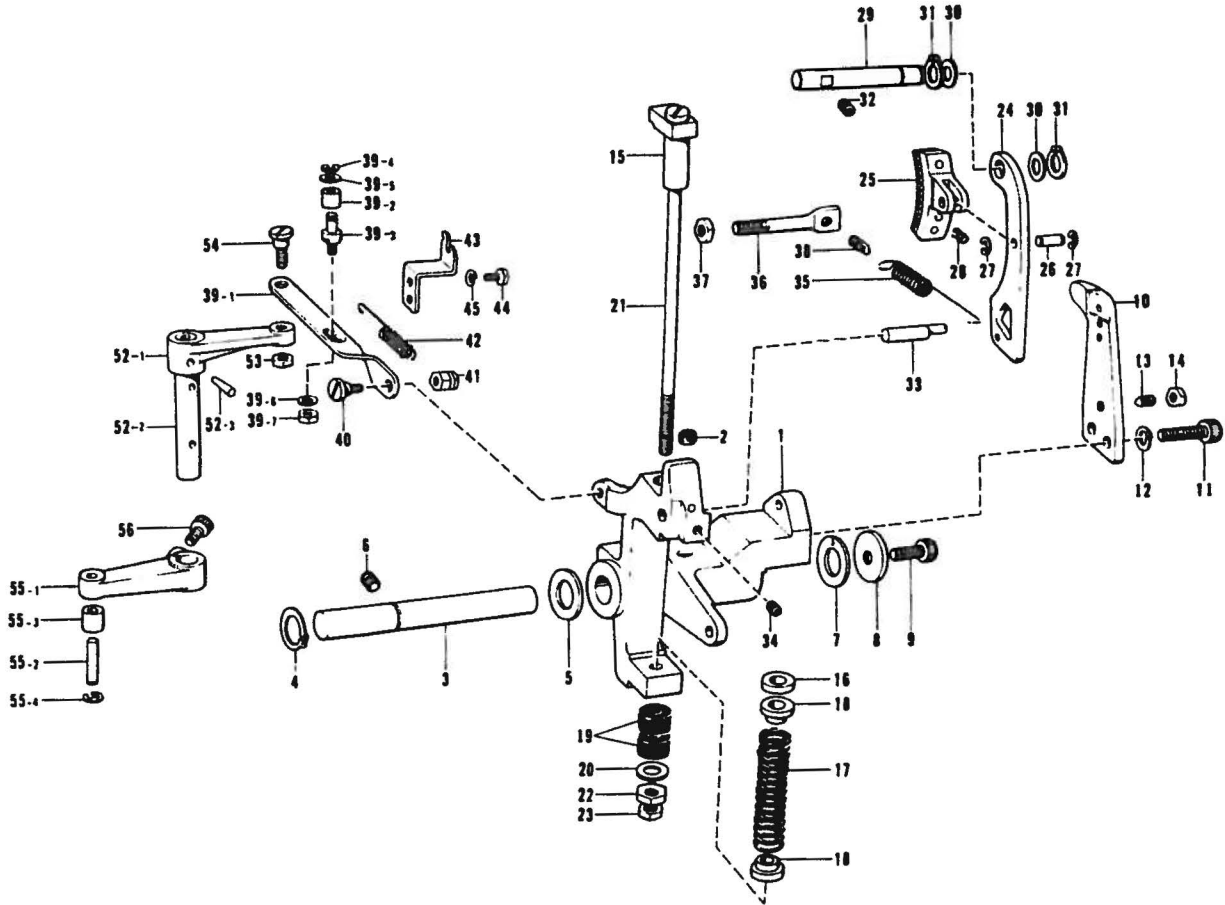

Ref No	Name of Parts	Q'ty	Parts No	Assembly No	Ref No	Name of Parts	Q'ty	Parts No	Assembly No
1	Clutch Lever	1	151886-0-01		32	Screw 5.95	1	013761-4-10	
2	Felt	1	151927-0-01		33	Brake Side Pin	1	151901-0-01	
3	Clutch Lever Shaft	1	151887-0-01		34	Screw 5.95 x 6	1	014760-6-22	
4	Stop Ring C18	1	048180-1-42		35	Brake Spring	1	151902-0-01	
5	Washer 18	1	152756-0-01		36	Spring Hook	1	151903-0-01	
6	Screw 7.94 x 10	1	0148214-22		37	Nut 7.94	1	106147-0-02	
7	Washer 18	1	151929-0-00		38	Spring Hook	1	110251-0-01	
8	Washer 8	1	152728-0-01		39-1	Clutch Lever Rod	1	151905-1-01	
9	Bolt 8 x 15	1	151163-0-01		39-2	Roller	1	107744-0-01	
10	Ball Presser Plate	1	151888-1-01		39-3	Roller Stud	1	151906-1-01	D-39 Clutch Lever Rod Assembly 151904-1-01
11	Bolt 8 x 25	2	018102-5-22		39-4	Stop Ring E3	1	048030-3-42	
12	Washer 2-8	2	028080-2-42		39-5	Washer	1	113431-0-02	
13	Screw 6.35	1	115012-0-02		39-6	Washer 4.37	1	025680-1-32	
14	Nut 6.35	1	150554-0-02		39-7	Nut 4.37	1	021680-2-07	
15	Clutch Stopper	1	151889-0-01		40	Stud Screw 5.95	1	151907-0-01	
16	Cushion Rubber	1	151890-0-00		41	Nut 5.95	1	151908-0-01	
17	Clutch Spring	1	151891-0-01		42	Spring	1	155501-0-01	
18	Spring Holder	2	151892-0-01		43	Spring Hook	1	151910-0-01	
19	Cushion Rubber	2	115018-0-01		44	Bolt 4.76	2	117363-0-01	
20	Washer 7.14	1	025800-3-32		45	Washer 2-5	2	028050-2-42	
21	Stopper Bar	1	151893-0-01		52-1	Clutch Actuating Lever	1		D-52 Clutch Actuating Lever Assembly 151915-0-01
22	Nut 7.14	1	021800-1-02		52-2	Clutch Actuating Lever Shaft	1		
23	Nut 7.14	1	104689-0-02		52-3	Taper Pin	1	107030-0-01	
24	Brake Lever	1	151894-0-01		53	Nut 5.95	1	150553-0-01	
25	Brake Assembly	1	151895-0-01		54	Stud Screw 5.95	1	151907-0-01	
26	Brake Shaft	1	151898-0-01		55-1	Clutch Cam Lever	1		D-55 Clutch Cam Lever Assembly 151939-0-01
27	Stop Ring E4	2	048040-3-42		55-2	Roller Stud	1	152913-0-01	
28	Spring	1	151899-0-01		55-3	Roller	1	152914-0-01	
29	Brake Lever Shaft	1	151900-0-01		55-4	Stop Ring E4	1	048040-3-42	
30	Horizontal Feed Crank Ring	2	142628-0-01		56	Bolt 6 x 20	1	018062-0-22	
31	Stop Ring C11	2	048110-1-42						

D. Clutch mechanism (2) / Kupplungsvorrichtung (2)
 Mécanisme de l'embrayage (2) / Mecanismo de embrague (2)

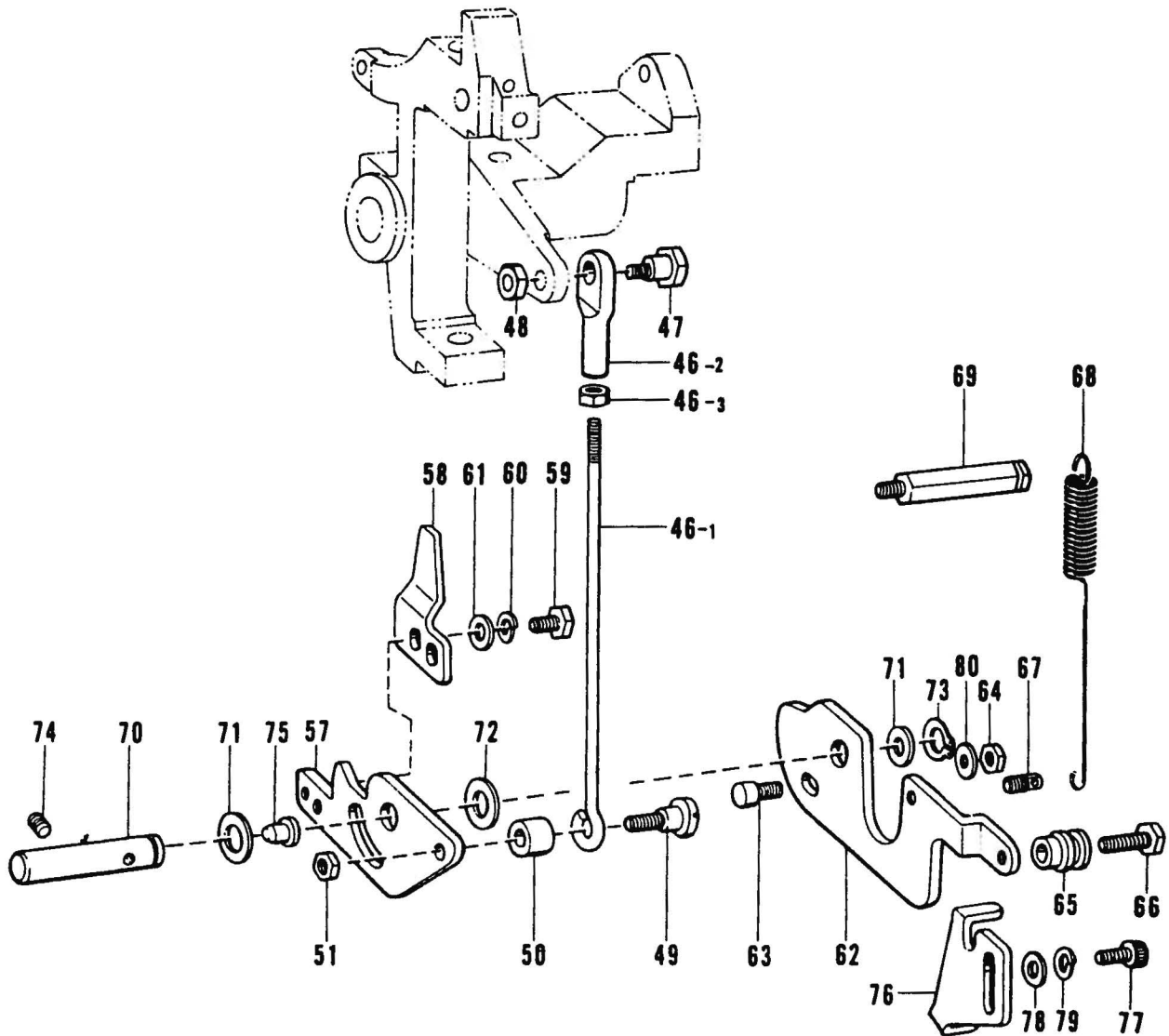

Ref. No.	Name of Parts	Qty	Parts No.	Assembly No.	Ref. No.	Name of Parts	Qty	Parts No.	Assembly No.
46-1	Connecting Rod	1	154332-0-01	D-46 Connecting Rod Assembly 152808-1-01	65	Chain Hook	1	151922-0-01	
46-2	Joint	1	154333-0-01		66	Bolt 5.95 x 22	1	017762-2-02	
46-3	Nut 6.35	1	150556-0-01		67	Spring Hook	1	110251-0-01	
47	Stud Screw 6.35	1	151912-0-01	68	Spring	1	151923-0-01		
48	Nut 6.35	1	150556-0-01	69	Spring Hook	1	151924-0-01		
49	Stud Screw 6.35	1	151913-0-01	70	Starting Lever Shaft	1	151925-0-01		
50	Collar 13	1	151914-0-01	71	Horizontal Feed Crank Ring	2	142628-0-01		
51	Nut 6.35	1	150556-0-01	72	Washer	1	110505-0-01		
57	Starting Lever	1	151919-1-01	73	Stop Ring C11	1	048110-1-42		
58	Starting Safety Lever	1	151920-0-01	74	Screw 5.95 x 6	1	014760-6-22		
59	Bolt 4.76 x 14	2	017711-4-12	75	Cap for Oil Inlet	1	111865-0-01		
60	Washer 2-5	2	028050-2-42	76	Starting Lever Stopper	1	155500-0-01		
61	Washer	2	113431-0-02	77	Bolt 6 x 16	2	018061-6-22		
62	Starting Lever Plate	1	155499-0-01	78	Washer 6	2	025060-1-32		
63	Screw	1	154155-1-01	79	Washer 2-6	2	028060-2-42		
64	Nut 5.95	1	150553-0-01	80	Washer 6	1	025060-2-32		

E. Drive pulley and idler pulley mechanism / Antriebsriemenscheibe und Riemenscheibe
 Mécanisme de poulie d'entraînement et poulie folle / Mecanismo de polea impulsora y polea tensora

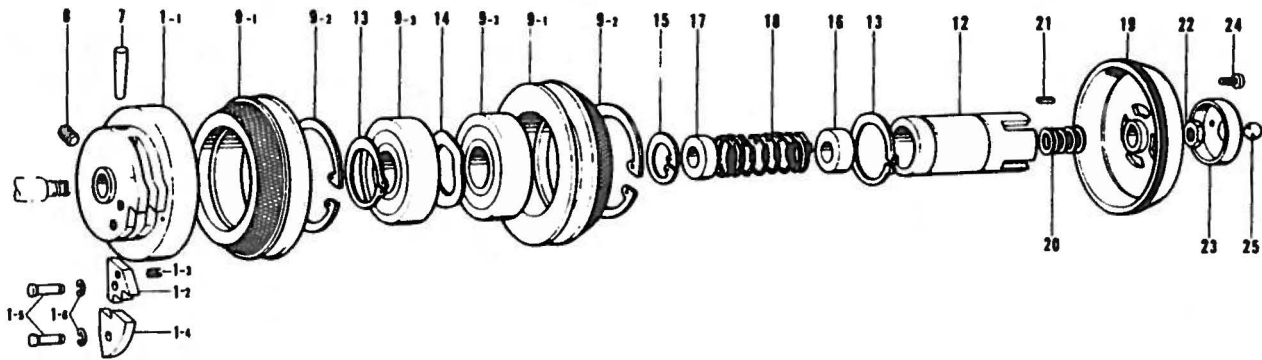

Ref. No.	Name of Parts	Q'ty	Parts No.	Assembly No.	Ref. No.	Name of Parts	Q'ty	Parts No.	Assembly No.
1- 1	Stop Cam	1		E-1 Stop Cam Assembly 153044-0-01	14	Washer	1	152699-0-01	
1- 2	Brake Cam Segment	1	152693-0-01		15	Stop Ring C24	1	048240-2-42	
1- 3	Brake Cam Segment Spring	1	152694-0-01		16	Slide Bush (A)	1	152700-0-00	
1- 4	Flange Cam Segment	1	115003-0-01		17	Slide Bush (B)	1	151946-0-00	
1- 5	Pin	2	153058-0-01		18	Clutch Spring	1	152701-0-01	
1- 6	Stop Ring E4	2	048040-3-42	E-9 Pulley Assembly 156935-0-01	19	Clutch	1	152702-0-01	
7	Taper Pin 6 x 36	1	147111-0-01		20	Spacer	5	152703-0-00	
8	Screw 6.35 x 6	1	014770-6-22		21	Key 3 x 3 x 6	1	152704-0-00	
9- 1	Pulley Assembly	2	152695-0-01		22	Nut 10L	1	152705-0-01	
9- 2	Stop Ring C62	2	048620-2-42		23	Ball Holder	1	152706-0-01	
9- 3	Ball Bearing 6007VV	2	072600-7-60	24	Screw 3.18 x 7	4	009660-7-12		
12	Slide Metal	1	152698-0-01	25	Steel Ball 3/8	1	071095-2-50		
13	Stop Ring C35	2	048350-1-42						

F. Power lift mechanism / Heberbetätigungsverrichtung
 Mécanisme de levieur / Mecanismo de carrera de potencia

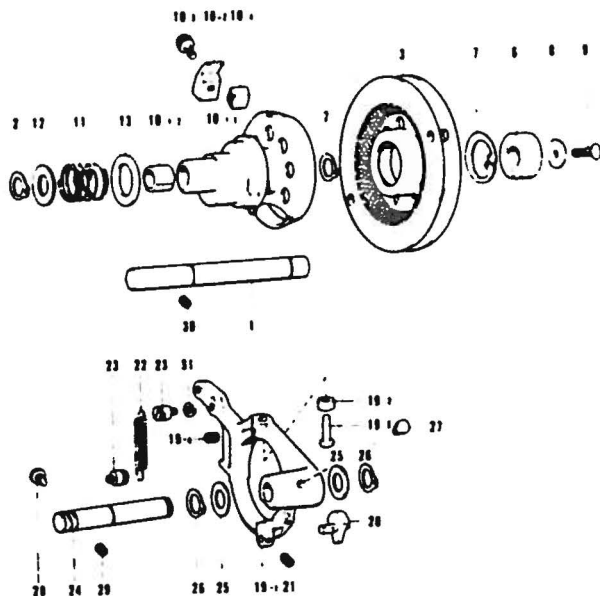

Ref. No.	Name of Parts	Q'ty	Parts No.	Assembly No.
1	P Pulley Shaft	1	151928-0-01	
2	Stop Ring C17	2	048170-1-42	
3	Pulley	1	151930-1-01	
6	Ball Bearing 6003VV	1	072600-3-60	
7	Stop Ring C35	1	048350-2-42	
8	Bearing Cover	1	151932-0-01	
9	Screw 4 76	1	107231-4-02	
10- 1-1	Power Cam	1		F-10-1 Power Cam Assembly 151933-0-01
10- 1-2	DV Bush	2	151935-0-00	
10- 2	Power Cam Stopper (A)	1	151940-0-01	F-10 Power Cam Set 155523-0-01
10- 3	Bolt 6 x 8	1	018060-8-22	
10- 4	Power Cam Stopper (B) Assembly	1	151941-1-01	
11	Clutch Spring P	1	151936-0-01	
12	Washer 17	1	151937-0-01	
13	Washer	1	151938-0-01	
19- 1	Clutch Actuating Lever	1		F-19 Clutch Actuating Lever Assembly 151944-0-01
19- 2	Roller 11	2	151947-1-01	
19- 3	Roller Stud	2	151948-0-01	
19- 4	Screw 5.95 x 6	2	014760-6-22	
20	Roller Stud Assembly	1	151949-0-01	
21	Screw 5.95 x 6	1	014760-6-22	
22	Spring	1	151951-0-01	
23	Spring Hook	2	141472-0-02	
24	Clutch Actuating Lever Shaft	1	151952-0-01	
25	Washer 16	2	151953-0-01	
26	Stop Ring C16	2	048160-1-42	
27	Cap for Oil Inlet	1	111865-0-01	
28	Screw	1	151954-0-01	
29	Screw 7.94 x 10	1	014821-0-22	
30	Screw 5.95 x 6	1	014760-6-22	
31	Washer 2-6	1	028060-2-42	

G. Feed mechanism (1) / Transportvorrichtung (1)
 Mécanisme de l'entraînement (1) / Mecanismo de la alimentación (1)

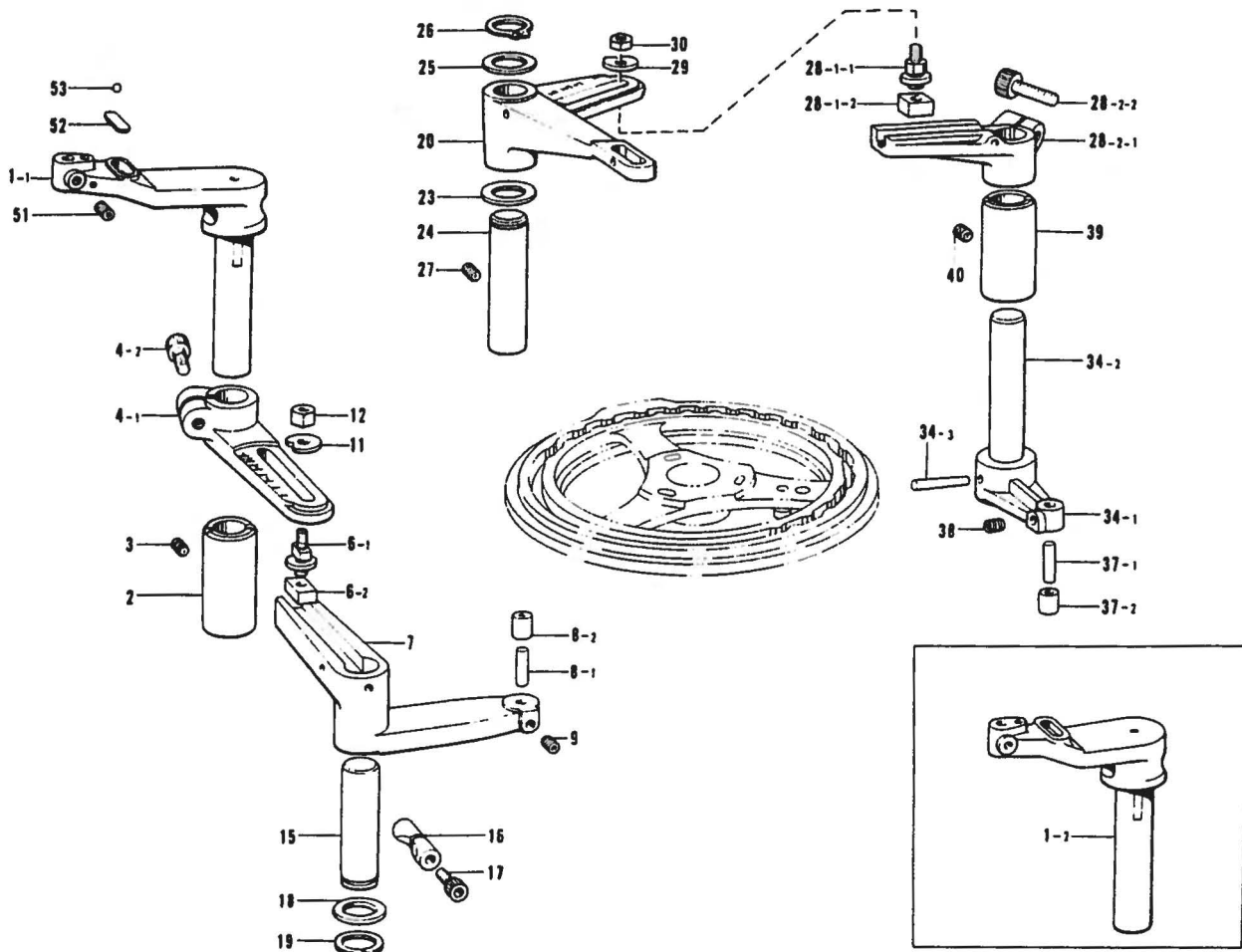

Ref. No	Name of Parts	Q'ty	Parts No	Assembly No	Ref. No	Name of Parts	Q'ty	Parts No	Assembly No
1-1	Tack Length Lever 100	1			24	Tack Width Lever Shaft	1	152760-0-01	
1-2	Tack Length Lever 140	1			25	Washer 18	1	152756-0-01	
2	Bushing	1	152745-0-01		26	Stop Ring C18	1	048180-1-42	
3	Screw 5.95 x 6	1	014760-6-22		27	Screw 5.95 x 6	1	014760-6-22	
4-1	Tack Length Regulator Lever	1		G-4 Tack Length Regulator Lever Assembly	28-1-1	Tack Regulator Shaft	1		G-28-1 Tack Regulator Shaft Assembly 153042-0-01
4-2	Bolt 8 x 20	1	018082-0-22		28-1-2	Slide Block	1		
6-1	Tack Regulator Shaft	1		G-6 Tack Regulator Shaft Assembly 153042-0-01	28-2-1	Tack Width Regulator Lever	1		G-28-2 Tack Width Regulator Lever Assembly 156321-0-01
6-2	Slide Block	1			28-2-2	Bolt 8 x 20	1	018082-0-22	
7	Tack Length Lever	1	153351-0-01		29	Washer	1	152749-0-01	
8-1	Roller 5 x 19.8	1		G-8 Cam Roller Assembly	30	Nut	1	152750-0-01	
8-2	Roller	1			34-1	Tack Width Lever	1		G-34 Tack Width Feed Shaft Assembly
9	Screw 4.37 x 6	1	014680-6-22		34-2	Tack Width Feed Shaft	1		
11	Washer	1	152749-0-01		34-3	Taper Pin 4 x 32	1	152738-0-01	
12	Nut	1	152750-0-01		37-1	Roller 5 x 19.8	1		G-37 Cam Roller Assembly
15	Tack Length Lever Shaft	1			37-2	Roller	1		
16	Sleeve	1	152725-0-00		38	Screw 4.37 x 6	1	014680-6-22	
17	Bolt 6 x 30	1	018063-0-22		39	Bushing	1	152745-0-01	
18	Washer 18	1	152756-0-01		40	Screw 5.95 x 6	1	014760-6-22	
19	Stop Ring C18	1	048180-1-42		51	Screw 5.95	1	152718-0-01	
20	Tack Width Lever (A)	1	156171-0-01		52	Washer	1	153393-0-01	
23	Washer 18	1	152756-0-01		53	Steel Ball 3/16	1	071047-6-50	

G. Feed mechanism (2) / Transportvorrichtung (2)
 Mécanisme de l'entraînement (2) / Mecanismo de la alimentación (2)

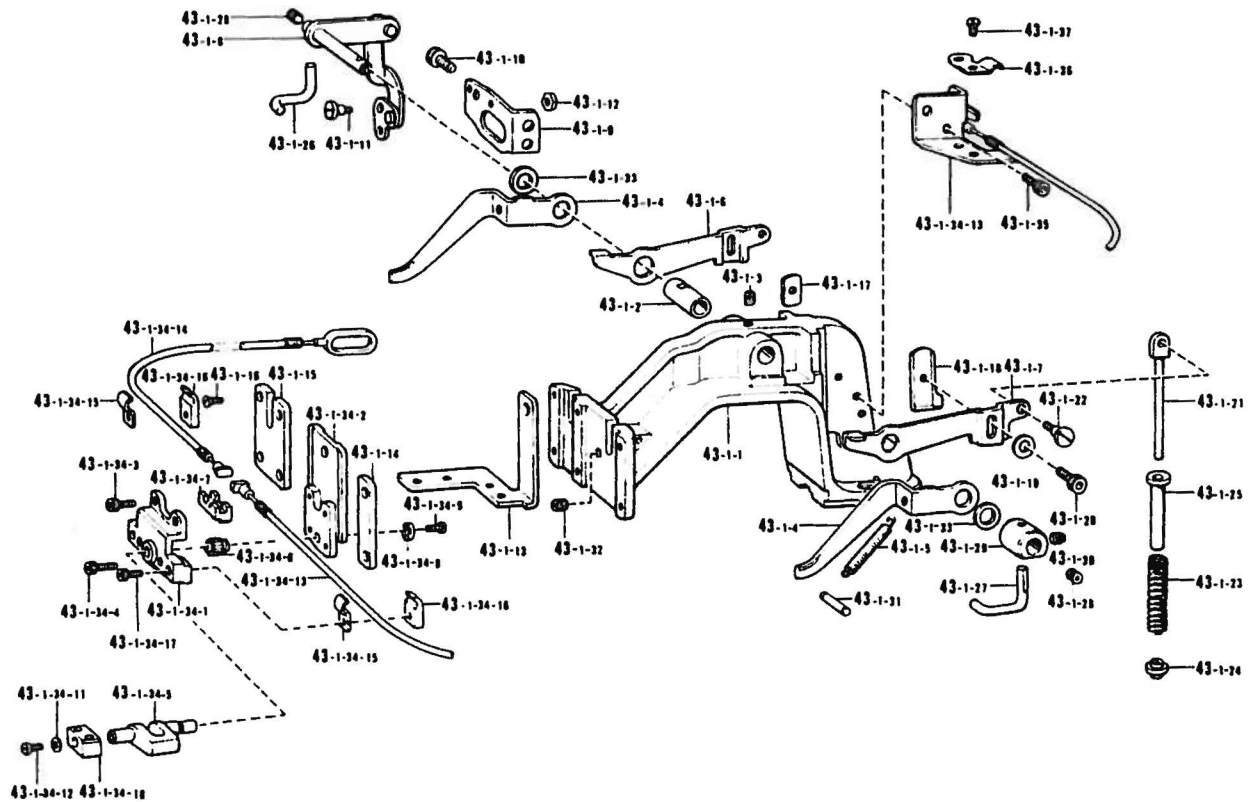

Ref. No.	Name of Parts	Qty.	Parts No.	Assembly No.	Ref. No.	Name of Parts	Qty.	Parts No.	Assembly No.	
43-1-1	Presser Arm	1	154227-0-02	G-43-1 Presser Arm Assembly	43-1-28	Screw 4.37 x 6	2	0146R0-6-22	G-43-1 Presser Arm Assembly	
43-1-2	Lever Shaft Bushing	1	153944-0-01		43-1-29	Coiler	1	153956-0-01		
43-1-3	Screw 5.95 x 6	1	014760-6-22		43-1-30	Screw 6.35	1	101706-0-01		
43-1-4	Presser Arm Lever A6	2	154228-0-01		43-1-31	Spring Hook Pin	1	153957-0-01		
43-1-5	Spring	2	153961-0-01		43-1-32	Screw 4.37 x 6	1	0146R0-6-22		
43-1-6	Presser Arm Lever BL	1	153962-0-01		43-1-33	Thrust Ring	2	143591-0-01		
43-1-7	Presser Arm Lever BR	1	153947-0-01		43-1-34-1	Presser Crank Holder (A)	1	154232-0-01		G-43-1-34 Presser Crank Assembly
43-1-8	Work Clamp Lifter Plate Assembly	1	153948-0-01		43-1-34-2	Presser Crank Holder (B)	1	154233-0-01		
43-1-9	Work Clamp Lifter Lever Holder	1	153951-0-01		43-1-34-3	Bolt 3 x 8	2	018300-8-22		
43-1-10	Bolt M5 x 12	2	018501-2-22		43-1-34-4	Bolt 3 x 12	2	018301-2-22		
43-1-11	Roller Stud	1	110168-0-01		43-1-34-5	Presser Crank	1			
43-1-12	Nut 4.37	1	021680-2-02		43-1-34-6	Reversing Gear	1	154235-0-01		
43-1-13	Setting Plate	1	154229-0-01		43-1-34-7	Reversing Rack	1	154236-0-01		
43-1-14	Work Clamp Guide Bracket (A)	1	153369-0-01		43-1-34-8	Washer	1	145087-0-01		
43-1-15	Work Clamp Guide Bracket	1	154277-0-01		43-1-34-9	Screw 3.18 x 6	1	009660-6-12		
43-1-16	Screw 3.57	6	107038-0-03		43-1-34-10	Presser Plate Holder	1			
43-1-17	Presser Arm Lever Plate	1	153571-0-01		43-1-34-11	Washer 3.5	1	025350-1-32		
43-1-18	Presser Arm Lever Plate (A)	1	154230-0-01		43-1-34-12	Screw 3.57 x 5	1	009670-5-12		
43-1-19	Washer	2	140407-0-02		43-1-34-13	Reversing Lever Assembly	1	154238-0-01		
43-1-20	Bolt 5 x 8	2	018500-8-22		43-1-34-14	Reversing Wire (B) Assembly	1	154246-0-01		
43-1-21	Presser Spring Guid Rod	2	153570-0-01		43-1-34-15	Clank Wire Holder (A)	2	154289-0-01		
43-1-22	Stud Screw 4.76	2	145478-0-01		43-1-34-16	Clank Wire Holder (B)	2	154250-0-01		
43-1-23	Presser Spring	2			43-1-34-17	Bolt 3 x 8	2	018300-8-22		
43-1-24	Presser Spring Washer	2	152788-0-00		43-1-35	Bolt M5 x 12	2	018501-2-22		
43-1-25	Presser Spring Collar	2	153567-0-00		43-1-36	Wire Holder	1	153941-0-01		
43-1-26	Presser Rod (L)	1	153954-0-01		43-1-37	Screw 4.76 x 6	1	009710-6-12		
43-1-27	Presser Rod (R)	1	153955-0-01							

G. Feed mechanism (3) / Transportvorrichtung (3)
 Mécanisme de l'entraînement (3) / Mecanismo de la alimentación (3)

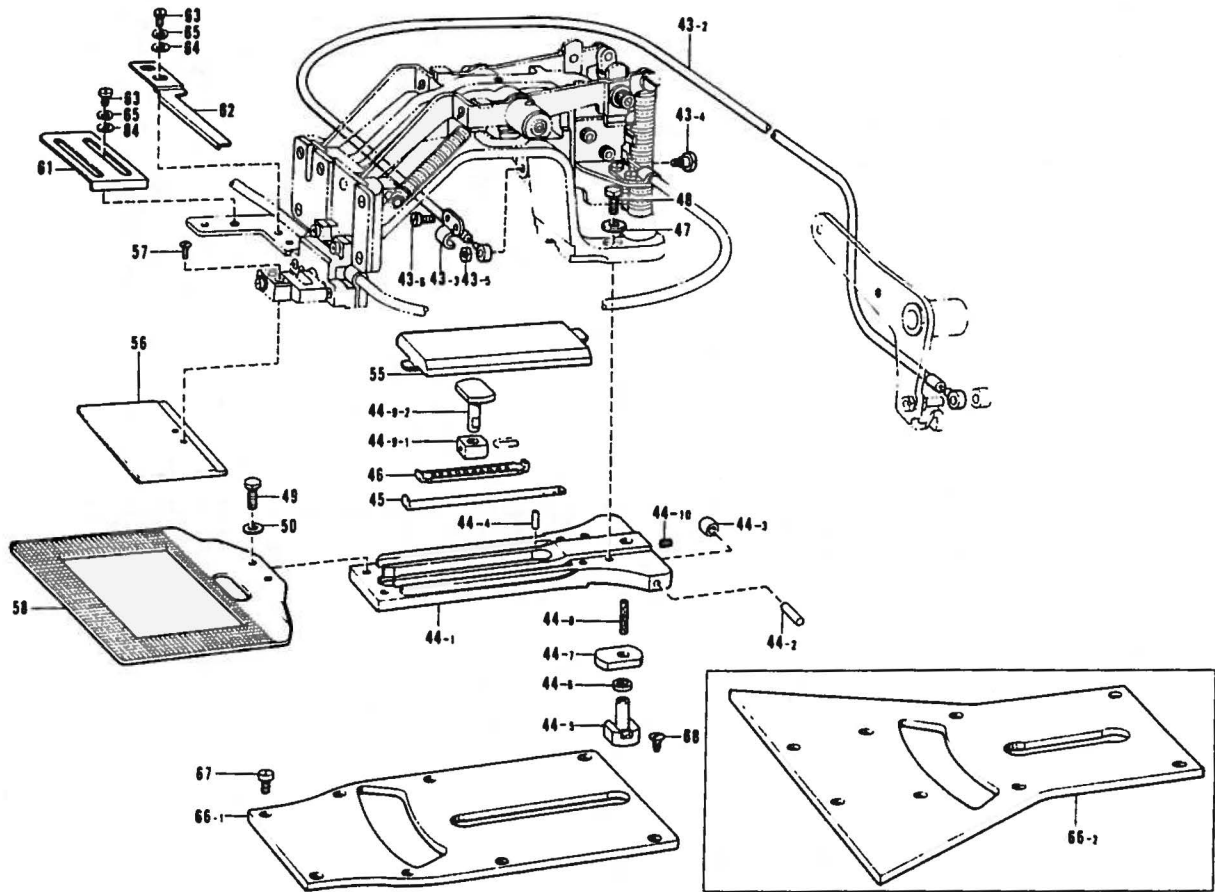

Ref No	Name of Parts	Q'ty	Parts No	Assembly No	Ref No	Name of Parts	Q'ty	Parts No.	Assembly No
43-2	Flexible Wire Assembly	1	153938-0-01		46	Slide Plate	2	153384-0-01	
43-3	Wire Holder	1	153941-0-01		47	Washer 6	2	025060-2-32	
43-4	Stud Screw 4.37	1	147476-0-01		48	Bolt 5.95 x 14	2	017761-4-12	
43-5	Nut 4.37	1	021680-2-02		49	Bolt 4.37 x 5	2	017680-5-12	
43-6	Screw 4.76 x 6	1	009710-6-12		50	Washer 4.37	2	025680-2-32	
44-1	Feed Guide	1		G-44 Feed Guide Assembly 156075-0-01	55	Feed Guide Cover (L)	1	153391-0-01	
44-2	Pin A3 x 17.8	2			56	Presser Plate	1		
44-3	Roller	2			57	Screw 3.18	2	117291-0-02	
44-4	Roller	2	148133-0-01		58	Feed Plate	1		
44-5	Tack Width Regulator Assembly	1	156108-0-01		61	Positioning Plate (L)	1		
44-6	Washer	1	156109-0-01		62	Positioning Plate (R)	1		
44-7	Slide Block	1	156077-0-01		63	Screw 3.57 x 5	4	009670-5-12	
44-8	Felt	1	156080-0-00		64	Washer 3.5	4	025350-3-32	
44-9-1	Slide Block	1			65	Washer 2-3.5	4	028350-2-42	
44-9-2	Tack Regulator Shaft	1			66-1	Feed Guide Plate 100	1		
44-10	Screw 5.95 x 6	1	014760-6-22	G-4-9 Tack Regulator Assembly 153380-0-01	66-2	Feed Guide Plate 140	1		
45	Washer	2	153383-0-01		67	Screw 4.37	6	145318-0-01	
					68	Screw 4.37	2	100032-0-04	

H. Feed cam mechanism / Vertikale Welle
 Mécanisme d'arbre vertical / Mecanismo de eje vertical

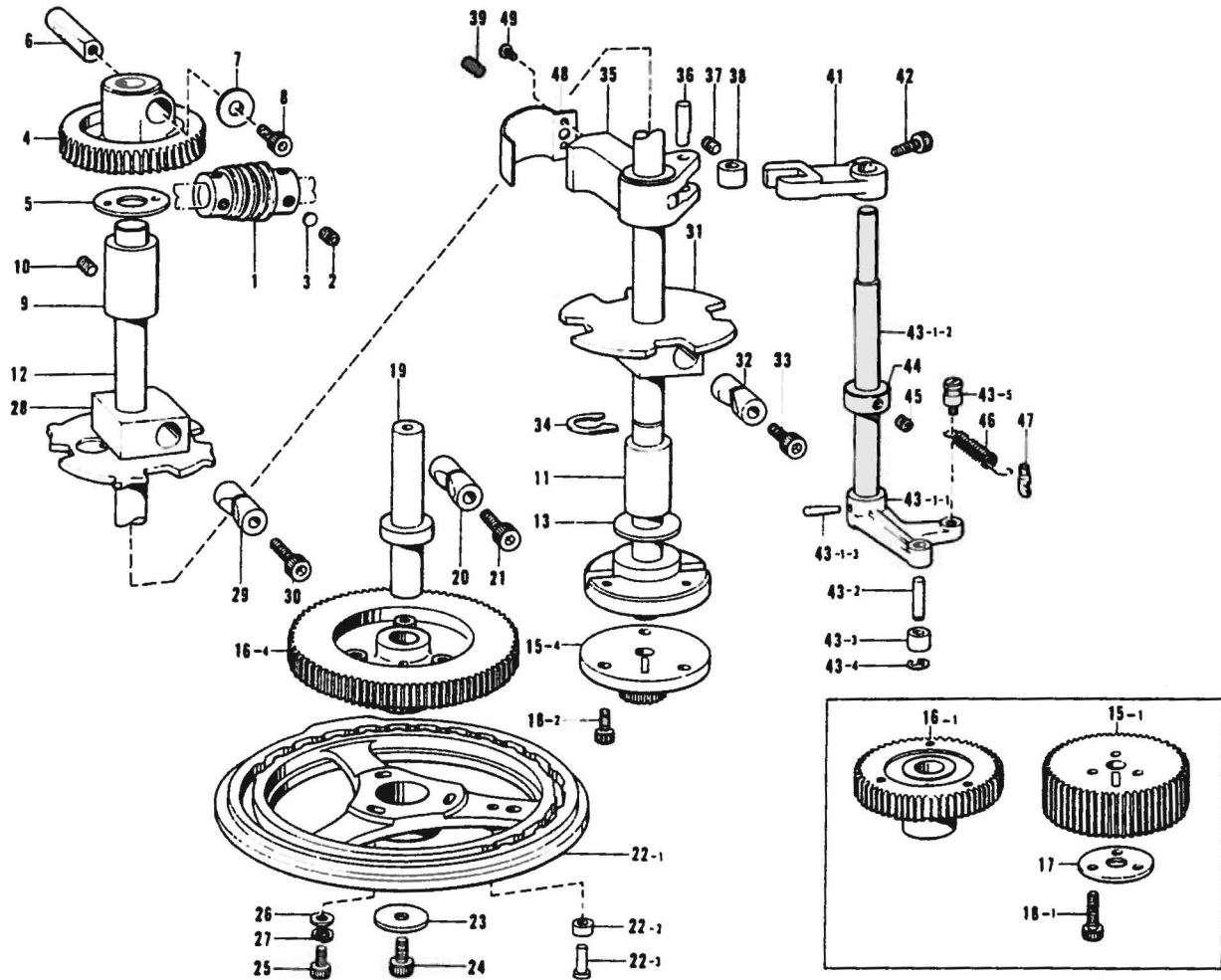

Ret. No	Name of Parts	Q'ty	Parts No	Assembl. No	Ret. No	Name of Parts	Q'ty	Parts No	Assembly No
1	Worm	1	152707-0-01		26	Washer	3	109893-0-02	
2	Screw 5.95	6	152718-0-01		27	Washer 2.6	3	020060-2-42	
3	Washer	1	147151-0-00		28	Clutch Cam	1	152729-0-01	
4	Worm Wheel	1	152708-0-00		29	Sleeve	1	152725-0-00	
5	Washer	1	152713-0-01		30	Bolt 6 x 30	1	018063-0-22	
6	Sleeve	1	152709-0-00		31	Knife Cam	1	152730-0-01	
7	Washer	1	152710-0-01		32	Sleeve	1	152725-0-00	
8	Bolt 6 x 20	1	018062-0-22		33	Bolt 6 x 30	1	018063-0-22	
9	Vertical Shaft Bushing (L)	1	159977-0-00		34	Stop Ring	1	152721-0-01	
10	Screw 5.95 x 6	1	014760-6-22		35	Roller Holder	1	152731-0-01	
11	Vertical Shaft Bushing (D)	1	159978-0-01		36	Pin	1	152724-0-01	
12	Vertical Shaft Assembly	1	159979-0-01		37	Screw 4.76	1	013710-7-12	
13	Washer 4tr	1	159984-0-01		38	Roller	1	152914-0-01	
15-1	Change Gear (W)	1			39	Oil Cap	1	140421-0-01	
15-4	Change Gear (W)	1			41	Roller Holder Lever	1	152734-0-01	
16-1	Change Gear (C)	1			42	Bolt 6 x 16	1	018061-6-22	
16-4	Change Gear (C)	1			43-1-1	Roller Holder Cam Lever	1		H-43-1 Roller Holder Lever Shaft Assembly 152732-0-01
17	Washer	1			43-1-2	Roller Holder Lever Shaft	1		
18-1	Bolt 6 x 22	3			43-1-3	Taper Pin 3 x 20	1	046302-0-20	
18-2	Bolt 6 x 14	3			43-2	Pin	1	152739-0-01	H-43 Roller Holder Cam Lever Assembly 152735-1-01
19	Tack Length Feed Cam Shaft	1	152724-0-01		43-3	Roller	1	153195-0-01	
20	Sleeve	1	152725-0-00		43-4	Stop Ring F4	1	048040-1-42	
21	Bolt 6 x 30	1	018063-0-22		43-5	Spring Hook	1	155337-0-01	
22-1	Feed Cam	1	*		44	Collar	1	110027-0-01	
22-2	Roller	1	151947-1-01		45	Screw 5.95 x 6	2	014760-6-22	
22-3	Roller Stud	1	151948-0-01		46	Spring	1	155336-0-01	
23	Washer 8	1	152728-0-01		47	Spring Hook	1	141334-0-01	
24	Bolt 8 x 15	1	151163-0-01		48	Cover	1	153141-0-01	
25	Bolt 6 x 20	3	018062-0-22		49	Screw 3.57 x 4	1	009670-4-12	

J. Work clamp lifter mechanism / Stoffhalterhebevorrchtung
 Mécánisme de leueur du pinceur / Mecanismo de levantador de ménsula de trabajo

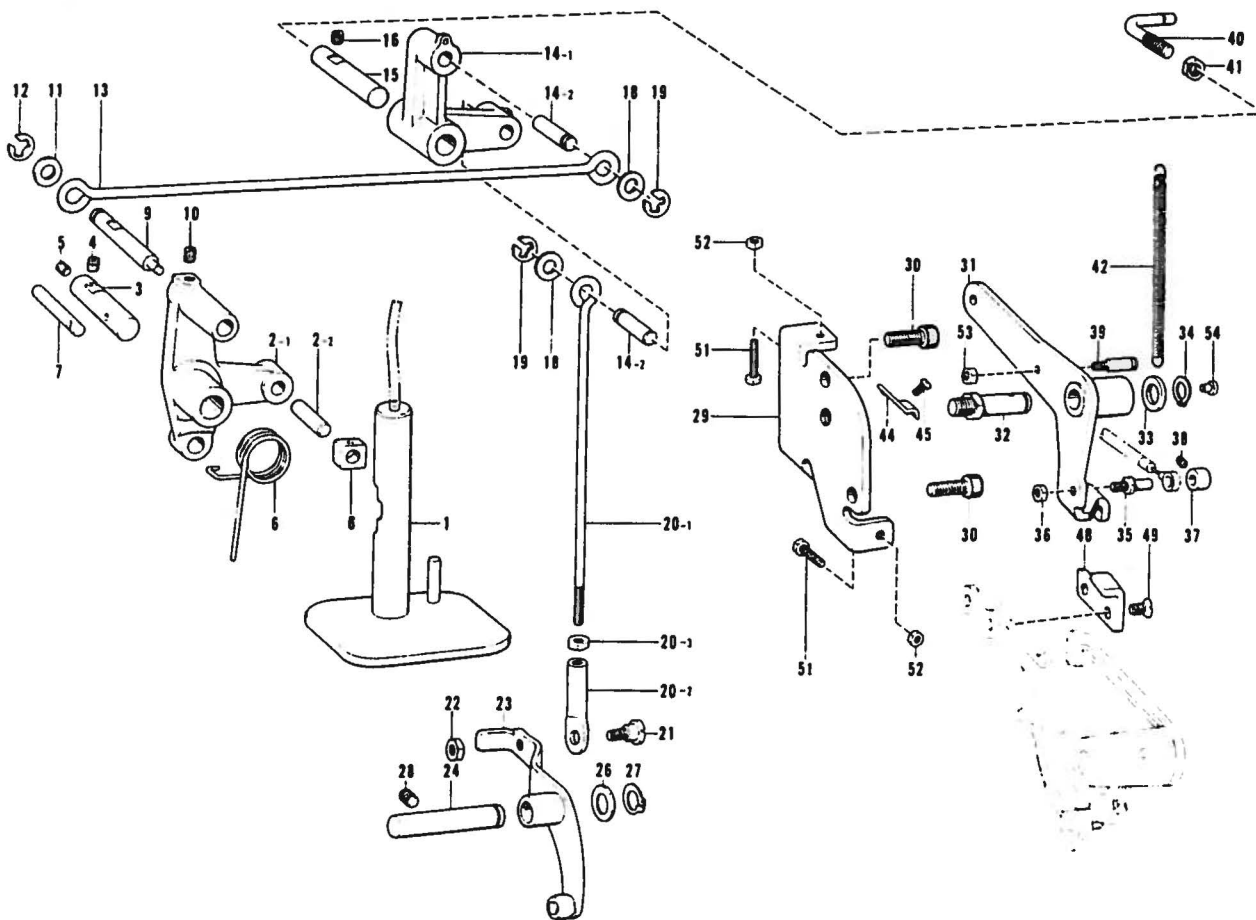

Ref. No.	Name of Parts	Qty	Parts No.	Assembly No.	Ref. No.	Name of Parts	Qty	Parts No.	Assembly No.
1	Work Clamp Lifter Plate Assembly	1	152794-0-01		24	Driving Shaft	1	158687-0-01	
2-1	Work Clamp Lifter Lever	1	152798-0-01		26	Horizontal Feed Crank Ring	1	142628-0-01	
2-2	Task Length Slide Block Pin	1	152744-0-01		27	Stop Ring C11	1	048110-1-42	
3	Work Clamp Lifter Lever Shaft	1	152799-0-01		28	Screw 5.95 x 6	1	014760-6-22	
4	Screw 5.95 x 6	1	014760-6-22		29	Starting Lever Bracket	1	153931-0-01	
5	Screw 5.95	1	013760-6-12		30	Bolt 8 x 15	2	151163-0-01	
6	Spring	1	152800-2-01		31	Starting Lever I	1	153932-0-01	
7	Pin	1	152801-0-01		32	Starting Lever Shaft	1	153933-0-01	
8	Needle Bar Guide Slide Block	1	102630-0-01		33	Horizontal Feed Crank Ring	1	142628-0-01	
9	Work Clamp Lifter Rod Shaft (A)	1	152802-0-01		34	Stop Ring C11	1	048110-1-42	
10	Screw 5.95 x 6	1	014760-6-22		35	Wire Pin	1	153934-0-01	
11	Washer	1	107153-0-02		36	Nut 4.76	1	110161-0-04	
12	Stop Ring E6	1	048060-3-42		37	Collar	1	120066-0-01	
13	Work Clamp Lifter Rod (A)	1	152803-0-01		38	Screw 4.3*	1	151601-0-02	
14-1	Connecting Lever	1	152805-1-01		39	Spring Hook	1	153935-0-01	
14-2	Connecting Lever Shaft (B)	2	152806-0-01		40	Spring Hook C11	1	153936-0-01	
15	Lifting Lever Shaft	1	158686-0-01		41	Nut 7.14	1	100090-0-04	
16	Screw 5.95 x 6	1	014760-6-22		42	Spring	1	153937-0-01	
18	Washer	2	107153-0-02		44	Wire Holder	1	153941-0-01	
19	Stop Ring E6	2	048060-3-42		45	Screw 4.76 x 6	1	009710-6-12	
20-1	Connecting Rod	1	154332-0-01	J-20	48	Safety Lever I	1	153942-0-01	
20-2	Joint	1	154333-0-01	Connecting Rod Assembly 152808-1-01	49	Screw 5.95 x 8	2	003760-8-12	
20-3	Nut 6.35	1	150556-0-01		51	Bolt 5.95 x 20	2	017762-0-12	
21	Stud Screw 6.35	1	141583-0-01		52	Nut 5.95	2	150553-0-01	
22	Nut 6.35	1	150556-0-01		53	Nut 4.76	1	110161-0-04	
23	Connecting Lever	1	152811-0-01		54	Cap for Oil Inlet	1	111865-0-01	

**K. Thread wiper mechanism / Fadenwischvorrichtung
Mécanisme de tire-fil / Mecanismo de limpiador de hilos**

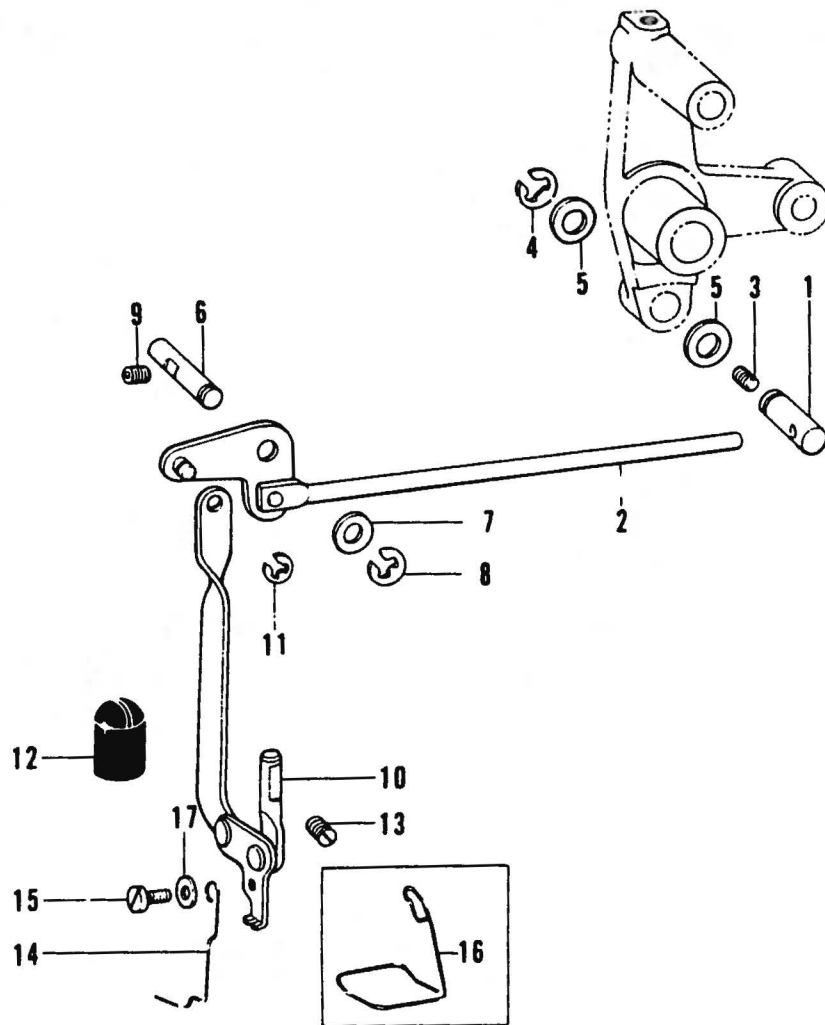

Ref No	Name of Parts	Q'ty	Parts No	Assembly No	Ref No	Name of Parts	Q'ty	Parts No	Assembly No
1	Thread Wiper Rod Shaft	1	152815-0-01		10	Thread Wiper Link Assembly	1	152823-0-01	
2	Thread Wiper Rod Assembly	1	152816-0-01		11	Stop Ring E3	1	048030-3-42	
3	Screw 4.37 x 6	1	014680-6-22		12	Oil Cap	1	152827-0-01	
4	Stop Ring E6	1	048060-3-42		13	Screw 4.76	1	013710-7-12	
5	Washer	2	116629-0-01		14	Thread Wiper (A)	1		
6	Thread Wiper Shaft	1	152822-0-01		15	Screw 3.57 x 5	1	009670-5-12	
7	Washer 6.35	1	025770-2-32		16	Finger Guard	1		
8	Stop Ring E4	1	048040-3-42		17	Washer 3.5	1	025350-1-32	
9	Screw 4.37 x 6	1	014680-6-22						

L. Thread trimmer mechanism / Fadenabschneidevorrichtung
 Mécanisme de coupe-fil / Mecanismo de recortadora de orillos

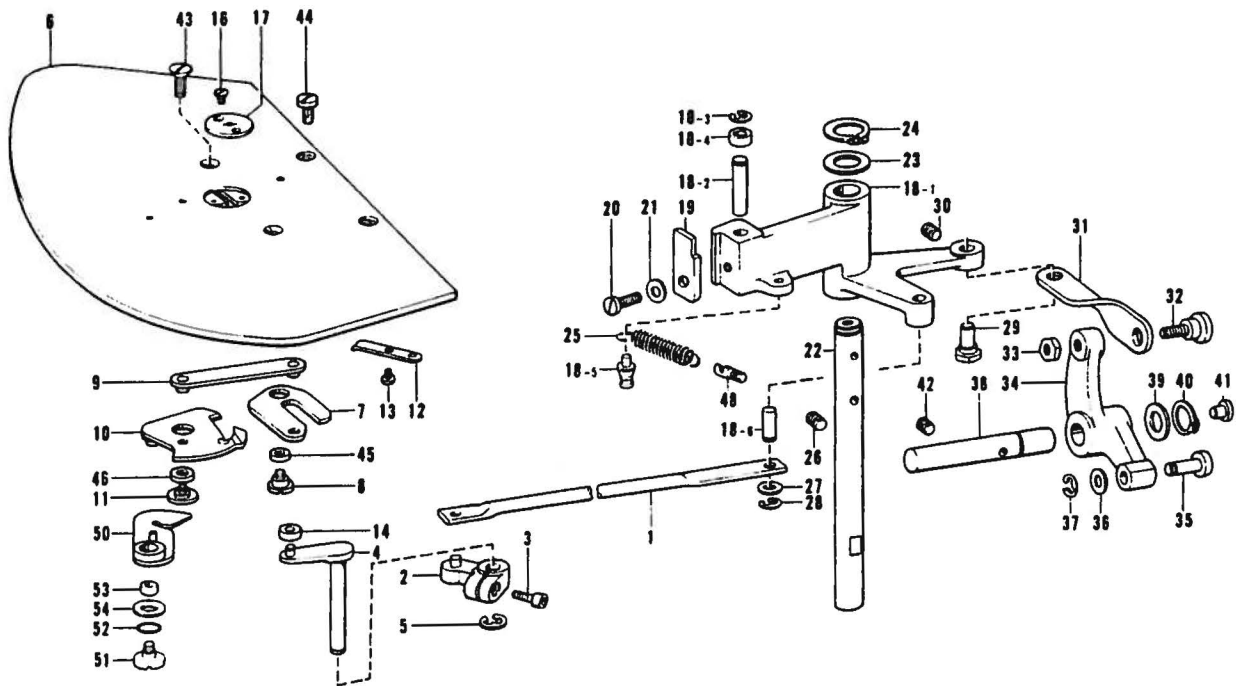

Ref. No.	Name of Parts	Qty	Parts No.	Assembly No.	Ref. No.	Name of Parts	Qty	Parts No.	Assembly No.
1	Connecting Rod	1	152892-0-01		25	Cam Lever Spring	1	154788-0-01	
2	Thread Trimming Arm (A) Assembly	1	152896-0-01		26	Screw 5.95 x 6	1	014760-6-22	
3	Bolt 4.37 x 10	1	018681-0-22		27	Washer	1	140208-0-01	
4	Thread Trimming Arm (B)	1	152893-1-01		28	Stop Ring 14	1	048040-3-42	
5	Stop Ring E5	1	048050-3-42		29	Stud	1	152920-0-01	
6	Needle Plate	1			30	Screw 5.95 x 6	1	014760-6-22	
7	Knife Arm (C)	1	S00701-0-01		31	Thread Trimming Link	1	152921-0-01	
8	Screw 4.37	1	153222-0-01		32	Stud Screw 5.95	1	151907-0-01	
9	Knife Connecting Rod Assembly	1	S00702-0-01		33	Nut 5.95	1	150553-0-01	
10	Movable Knife Assembly	1	S00706-1-01		34	Thread Trimming Lever	1	152922-0-01	
11	Screw 4.37	1	S00712-0-01		35	Roller	1	152923-0-01	
12	Fixed Knife	1	S00713-0-01		36	Washer	1	112468-0-01	
13	Screw 2.38	2	111140-0-02		37	Stop Ring E5	1	048050-3-42	
14	Roller 9.53	1	S00805-0-01		38	Driving Shaft	1	153482-0-01	
16	Screw 2.38	2	100360-0-03		39	Horizontal Feed Crank Ring	1	142628-0-01	
17	Needle Hole Plate	1			40	Stop Ring C11	1	048110-1-42	
18-1	Cam Lever	1	152912-0-01		41	Cap for Oil Inlet	1	111865-0-01	
18-2	Roller Stud	1	152913-0-01		42	Screw 5.95 x 6	1	014760-6-22	
18-3	Stop Ring F4	1	048040-3-42		43	Screw 4.37	2	100032-0-04	
18-4	Roller	1	152914-0-01		44	Screw 4.37	2	153208-0-02	
18-5	Spring Hook	1	154789-0-01		45	Collar	1	153220-0-01	
18-6	Pin	1	152919-0-01		46	Collar	1	S00705-0-01	
19	Cam Lever Claw	1	152915-0-01		48	Spring Hook	1	141334-0-01	
20	Screw 5.95 x 14	1	009761-4-12		50	Thread Retainer	1		
21	Washer 6	1	025060-1-32		51	Screw 4.37	1	S00722-0-01	
22	Shaft (L)	1	154276-0-01		52	Packing Pin	1	081008-0-70	
23	Washer	1	152917-0-01		53	Collar 7.94	1	S00723-0-01	
24	Stop Ring C12	1	048120-1-42		54	Washer	1	153596-0-01	

M. Thread nipper mechanism / Fadenspanvorrichtung
Mécanisme de pince-fil / Mecanismo de mordaza para hilos

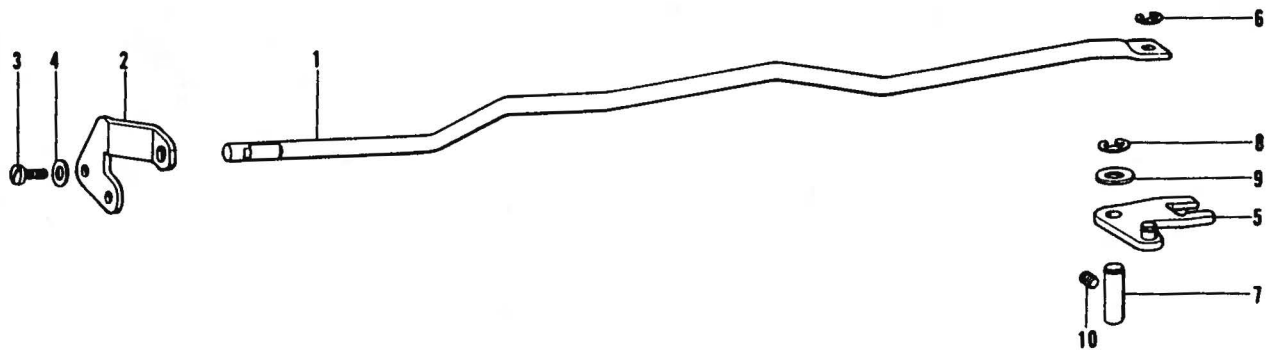

Ref. No.	Name of Parts	Q'ty	Parts No.	Assembly No.	Ref. No.	Name of Parts	Q'ty	Parts No.	Assembly No.
1	Tension Release Bar	1	152925-1-01		6	Stop Ring E4	1	048040-3-42	
2	Tension Release Bar Plate	1	152926-0-01		7	Tension Release Lever Shaft	1	152929-0-01	
3	Screw 3.57 x 10	2	009671-0-12		8	Stop Ring E5	1	048050-3-42	
4	Washer 3.5	2	025350-3-32		9	Washer 6.35	1	025770-2-32	
5	Tension Release Lever	1	152988-0-01		10	Screw 5.95 x 6	1	014760-6-22	

N. Bobbin winder mechanism / Spuler
Mécanisme du bobineur / Mecanismo del devanador de la canilla

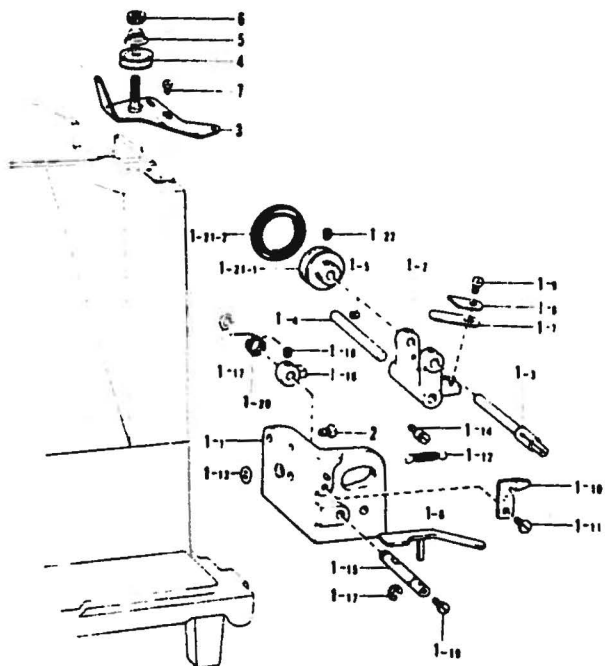

Ref. No.	Name of Parts	Q'ty	Parts No.	Assembly No.
1-1	Bobbin Winder Bracket	1	152983-0-01	
1-2	Bobbin Winder Lever	1	152984-0-01	
1-3	Bobbin Winder Shaft	1	500694-0-01	
1-4	Bobbin Winder Lever Shaft	1	152934-0-01	
1-5	Screw 4.37	1	102716-0-04	
1-6	Bobbin Presser	1	152935-0-01	
1-7	Plate Spring	1	152936-0-01	
1-8	Washer	1	152937-0-01	
1-9	Screw 3.57 x 7	1	009670-7-12	
1-10	Knife	1	152938-0-01	
1-11	Screw 4.37 x 7	1	009680-7-12	
1-12	Spring	1	152939-0-01	
1-13	Spring Hook	1	115138-0-01	
1-14	Sustainer	1	141550-0-01	
1-15	Claw Stud for Bobbin Winder	1	152940-0-01	
1-16	Claw for Bobbin Winder	1	142566-0-01	
1-17	Stop Ring E5	2	048050-3-42	
1-18	Screw 4.37	2	151601-0-02	
1-19	Screw 3.57 x 7	1	009670-7-12	
1-20	Spring	1	152941-0-01	
1-21-1	Bobbin Winder Wheel	1	154528-0-01	
1-21-2	Rubber Ring	1	120448-0-01	
1-22	Screw 4.37	2	102716-0-04	
2	Screw 5.95 x 14	2	009761-4-12	
3	Lower Thread Tension Bracket Assembly	1	152945-0-01	
4	Tension Disc	2	145446-0-01	
5	Tension Spring	1	104525-0-01	
6	Tension Control Nut	1	100136-0-01	
7	Screw 4.37 x 10	2	009681-0-12	

N-1
 Bobbin Winder
 Assembly
 S00808-01-01

P. Threading mechanism / Fadenführvorrichtung
 Mécanisme de l'enfilage / Mecanismo de la enhebrado

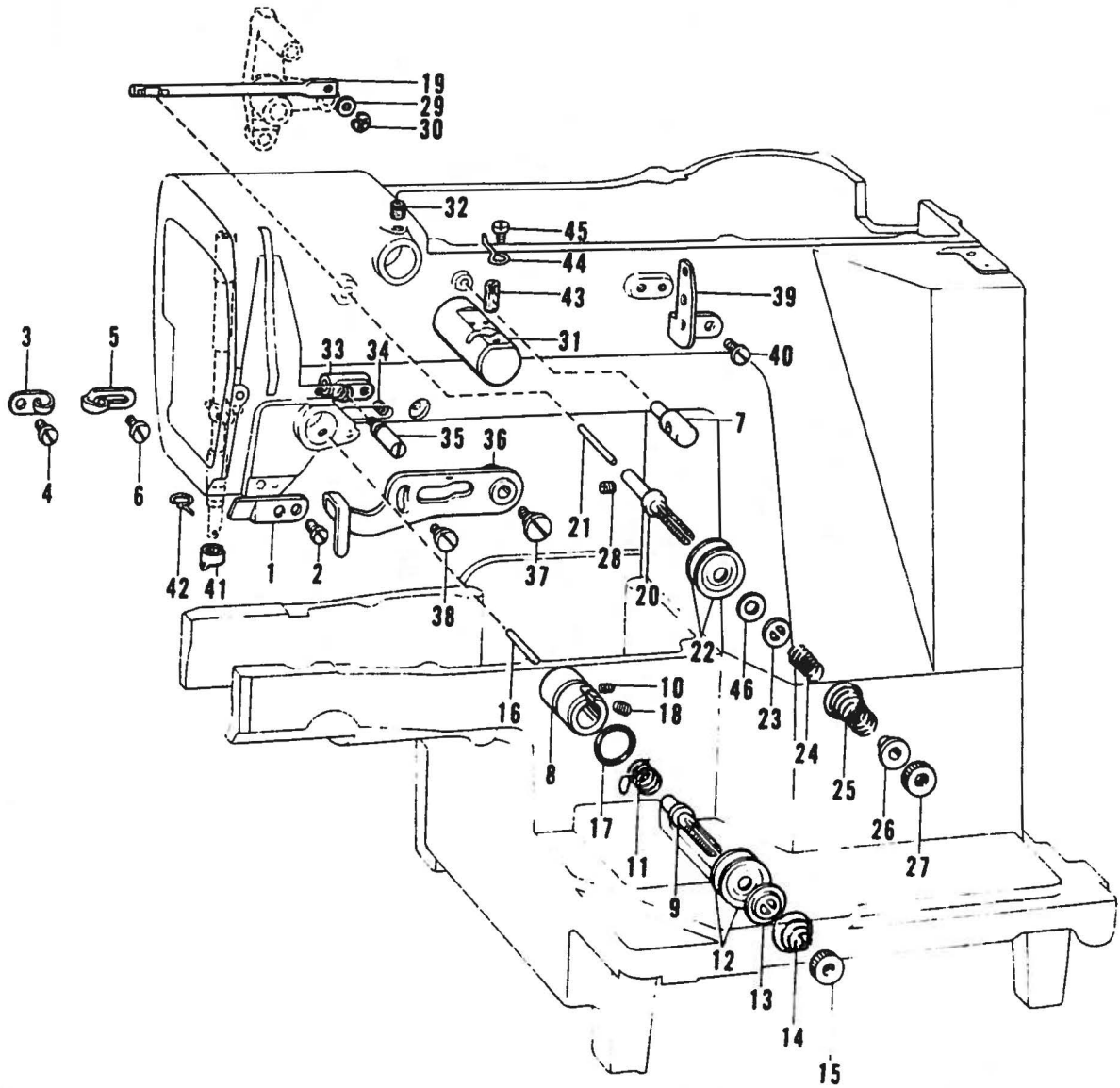

Ref. No.	Name of Parts	Qty.	Parts No.	Assembly No.	Ref. No.	Name of Parts	Qty.	Parts No.	Assembly No.
1	Arm Thread Guide	1	152869-0-01		24	Tension Spring	1	152878-0-01	
2	Screw 4.76 x 7	1	009710-7-12		25	Tension Spring	1	152879-1-01	
3	Arm Thread Guide	1	152870-0-01		26	Washer	1	152880-0-01	
4	Screw 3.57 x 6	1	009670-6-12		27	Tension Control Nut	1	100136-0-01	
5	Arm Thread Guide	1	113316-0-01		28	Screw 4.37	1	151601-0-02	
6	Screw 3.57	1	112751-0-03		29	Washer	1	140208-0-01	
7	Upper Thread Guide Bar	1	153109-0-01		30	Stop Ring E4	1	048004-3-02	
8	Tension Bracket	1	152872-0-01		31	Needle Cooler Assembly	1	152881-0-01	
9	Tension Stud	1	100398-0-01		32	Screw 5.95	1	013760-6-12	
10	Screw 3.57	1	100402-0-04		33	Thread Take-up Guide	1	152886-0-01	
11	Thread Take-up Spring	1			34	Screw 4.37	1	014680-4-22	
12	Tension Disc	2	145446-0-01		35	Guide Stud	1	152887-0-01	
13	Tension Disc Washer	1	159805-0-01		36	Thread Take-up Lever	1	152888-0-01	
14	Tension Spring	1			37	Stud Screw 6.35	1	141528-0-01	
15	Tension Control Nut	1	100136-0-01		38	Stud Screw 4.76	1	115077-0-01	
16	Tension Release Pin	1	152873-0-01		39	Thread Retainer	1	152889-0-01	
17	Packing	1	114294-0-01		40	Screw 3.57 x 6	2	009670-6-12	
18	Screw 5.95	1	103950-0-02		41	Needle Bar Thread Guide	1		
19	Tension Release Bar	1	152874-0-01		42	Thread Guide (D)	1	152891-0-01	
20	Tension Stud	1	152875-0-01		43	Felt 7 x 15.5	1	152883-0-00	
21	Tension Release Pin	1	152876-0-01		44	Needle Cooler Thread Guide	1	152884-0-01	
22	Tension Disc	2	145446-0-01		45	Screw 3.57 x 4	1	009670-4-12	
23	Tension Disc Washer	1	152877-0-01		46	Washer	1	153138-0-01	

Q. Lubrication (1) / Schmierung (1)
Lubrication (1) / Lubricación (1)

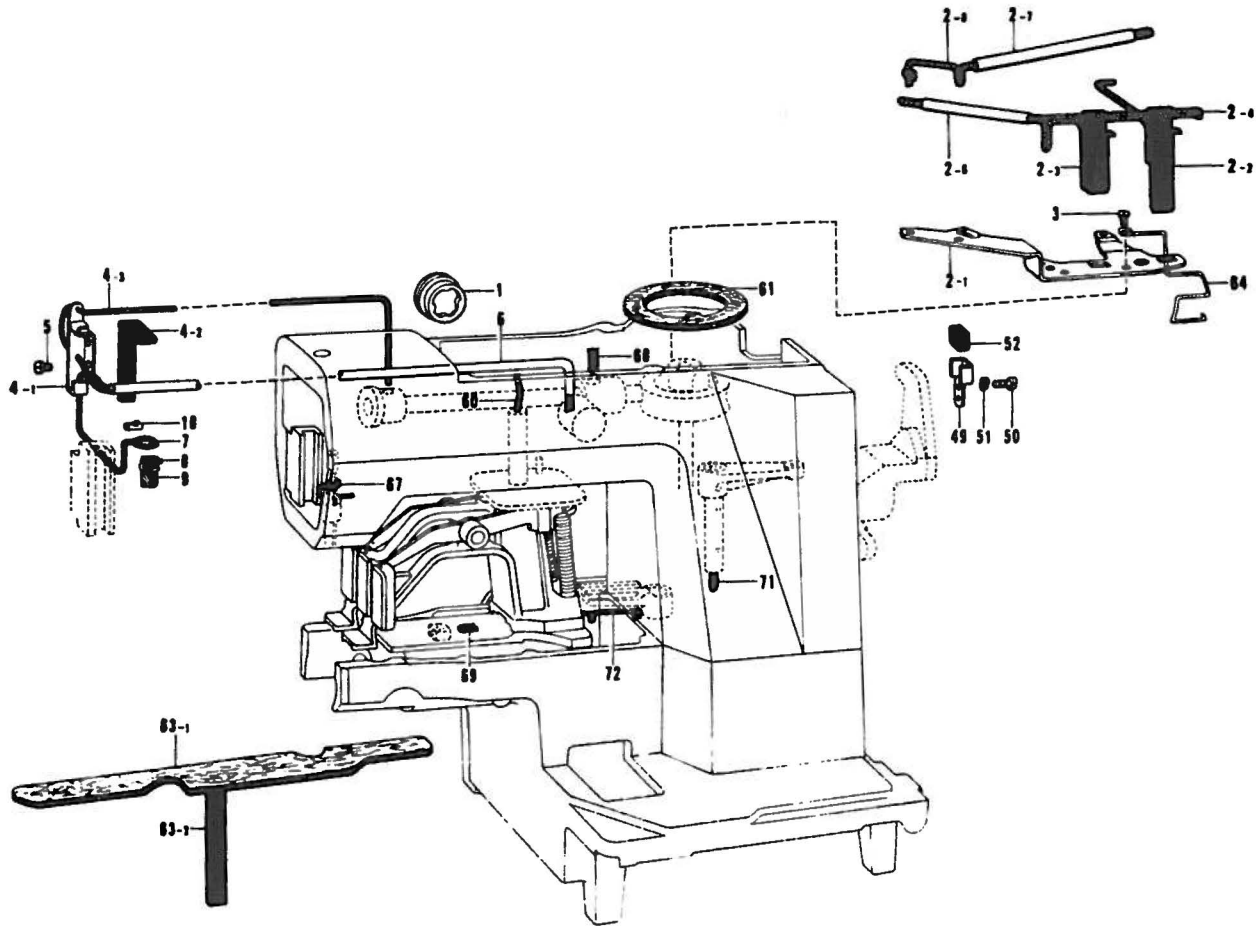

Ref No	Name of Parts	Q'ty	Parts No	Assembly No	Ref No	Name of Parts	Q'ty	Parts No	Assembly No
1	Oil Gauge Window	1	152948-0-01		9	Wick	1	152960-0-01	
2- 1	Wick Supporter	1	152950-0-01		10	Wick Supporter	1	104567-0-01	
2- 2	Felt	1	152951-0-01		49	Wick Holder	1	152976-0-01	
2- 3	Felt	1	S00834-0-00	Q-2 Wick Supporter Assembly S00833-0-01	50	Screw 3.57 x 5	2	009670-5-12	
2- 4	Wick 6 x 6	1	153918-0-01		51	Washer 2 - 4	2	028040-2-42	
2- 6	Oil Tube	1	140423-0-00		52	Wick	1	152977-0-01	
2- 7	Oil Tube	1	147745-0-00		60	Wick 4 x 4	1	152968-0-01	
2- 8	Wick 6 x 6	1	153919-0-01		61	Felt	1	153529-0-01	
3	Screw 4.37 x 10	2	009681-0-12		63- 1	Felt	1	153531-0-01	
4- 1	Wick Supporter	1	152959-0-01		63- 2	Wick	1	153567-0-01	
4- 2	Wick	1	152955-0-01	Q-4 Wick Supporter Assembly 152958-0-01	64	Felt Supporter	1	153528-0-01	
4- 3	Wick	1	152956-0-01		67	Wick 4 x 4	1	152973-0-01	
5	Screw 4.37 x 6	1	009680-6-12		68	Wick 4 x 4	1	153925-0-01	
6	Oil Tube	1	144694-0-01		69	Wick	1	153926-0-01	
7	Wick 4 x 4	1	152956-0-01		71	Wick 6 x 6	1	152980-0-01	
8	Wick Supporter	1	152962-0-01		72	Wick 4 x 4	1	152968-0-01	

Q. Lubrication (2) / Schmierung (2)
 Lubrification (2) / Lubricación (2)

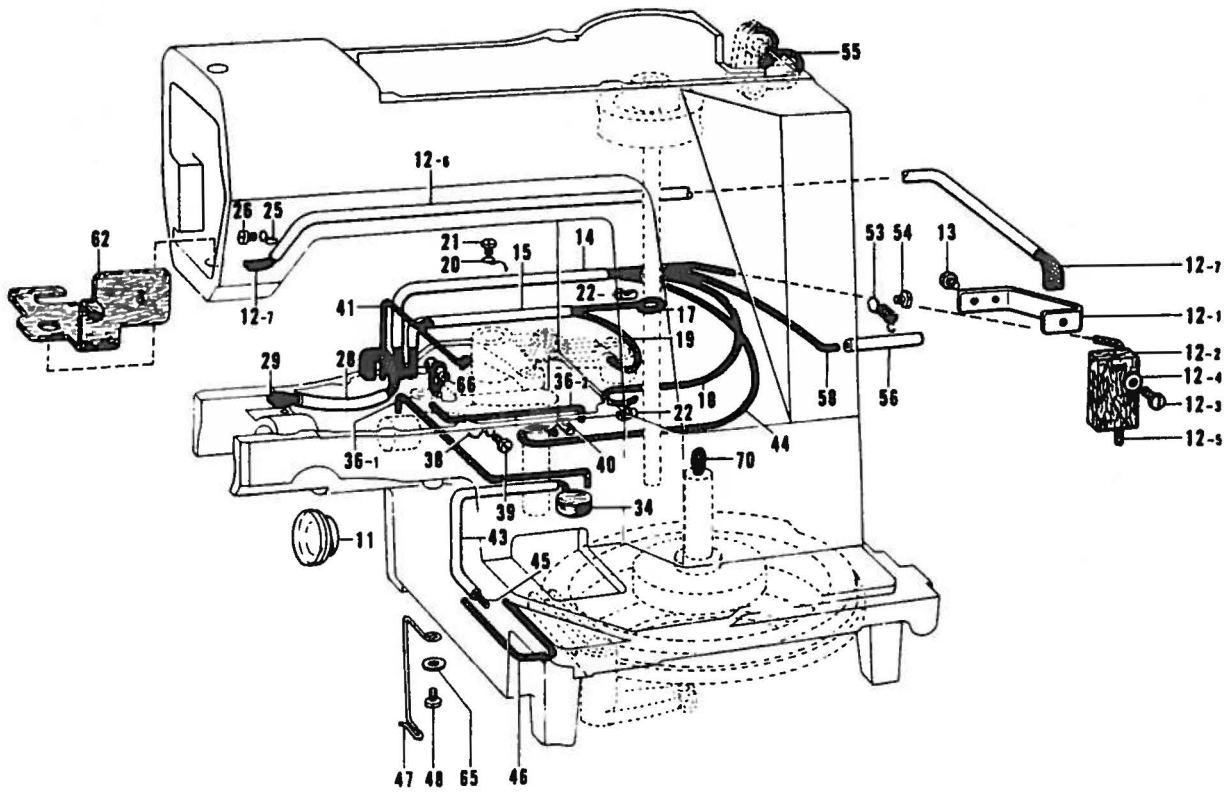

Ref. No.	Name of Parts	Q'ty	Parts No.	Assembly No.	Ref. No.	Name of Parts	Q'ty	Parts No.	Assembly No.
11	Oil Gauge Window	1	152948-0-01		36-1	Wick 4 x 4	1	152973-0-01	
12-1	Felt Supporter	1	S00696-0-01		36-2	Wick 4 x 4	1	153921-0-01	
12-2	Felt	1	S00697-0-00		38	Cord Supporter	1	117150-0-01	
12-3	Screw 3.57 x 8	1	009670-8-12	Q-12 Felt Supporter Assembly S00695-0-01	39	Screw 3.57 x 5	1	009670-5-12	
12-4	Washer 3.5	3	025350-3-32		40	Wick Supporter	1	104567-0-01	
12-5	Wick 4 x 4	1	152963-0-01		41	Wick 4 x 4	1	152974-0-01	
12-6	Oil Tube	1	146375-0-00		43	Oil Tube	1	147745-0-00	
12-7	Wick	1	152992-0-01		44	Wick 4 x 4	1	153922-0-01	
13	Screw 3.57 x 6	2	009670-6-12		45	Wick 6 x 6	1	152953-0-01	
14	Oil Tube	1	148921-0-00		46	Wick 4 x 4	1	153920-0-01	
15	Oil Tube	1	147745-0-00		47	Wick Supporter	1	153763-0-01	
17	Wick 6 x 6	1	152964-0-01		48	Screw 3.57 x 5	1	009670-5-12	
18	Wick 4 x 4	1	152965-0-01		53	Tube Supporter	1	152978-0-01	
19	Wick 6 x 6	1	152964-0-01	54	Screw 4.37 x 8	1	009680-8-12		
20	Cord Supporter	1	152969-0-01	55	Wick 6 x 6	1	153927-0-01		
21	Screw 3.57 x 5	1	009670-5-12	56	Oil Tube	1	148735-0-01		
22	Wick Supporter	2	104567-0-01	58	Wick 4 x 4	1	153922-0-01		
25	Cord Supporter	1	117150-0-01	62	Felt	1	153530-0-01		
26	Screw 3.57 x 5	1	009670-5-12	65	Washer	1	105248-0-01		
28	Oil Tube	1	S00835-0-00	66	Felt	1	153924-0-01		
29	Wick	1	S00836-0-00	70	Wick 6 x 6	1	152980-0-01		
34	Felt	1	113006-0-01						

R. Reverse driving mechanism / Umkehrbetriebsvorrichtung
 Mécanisme d'entraînement arrière / Mecanismo de impulso de inversión

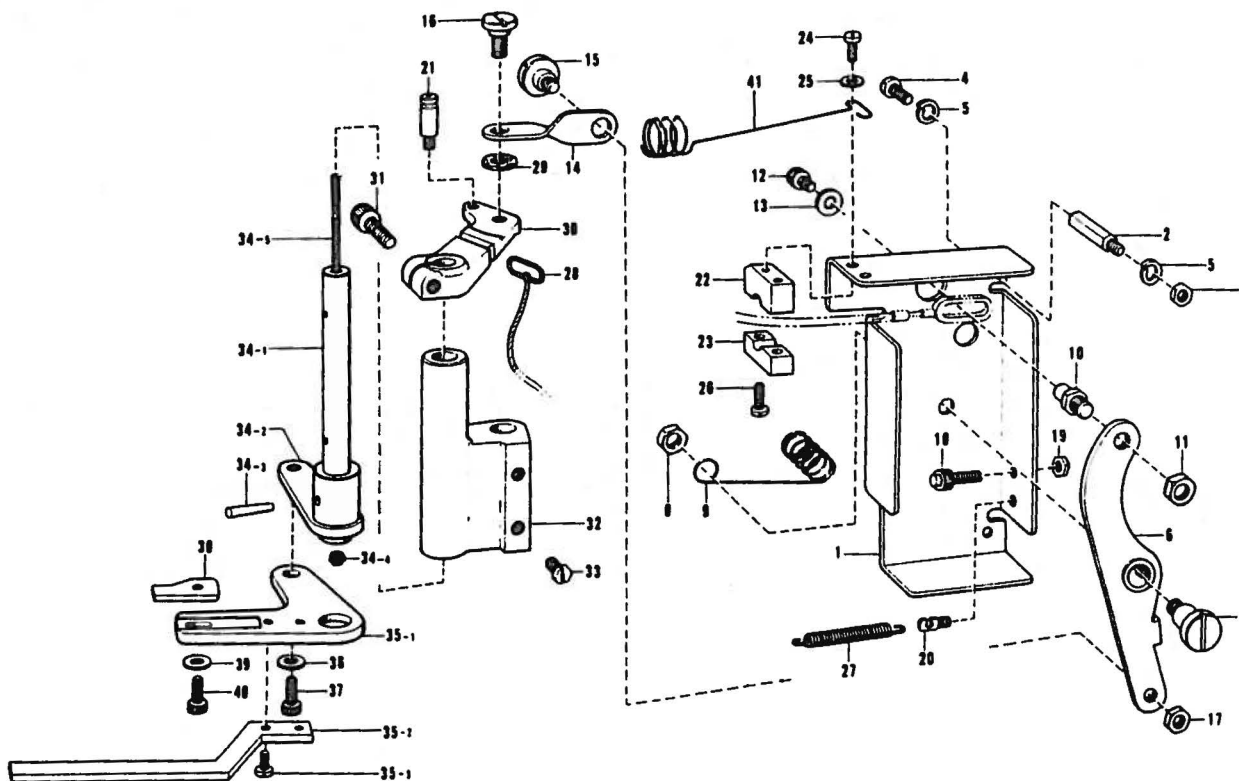

Ref. No	Name of Parts	Qty	Parts No	Assembly No	Ref. No	Name of Parts	Qty	Parts No	Assembly No
1	Reverse Lever Base	1	154258-0-01		25	Washer	2	105161-0-04	
2	Bolt 4.76 x 34	3	154259-0-01		26	Screw 3.57 x 14	2	007671-4-12	
3	Nut 4.76	3	021710-2-02		27	Spring	1	154267-0-01	
4	Screw 4.76 x 10	3	009711-0-12		28	Wick 5 x 5	1	154268-0-01	
5	Spring Washer 2-5	6	028050-2-42		29	Felt 7.8	1	517688-0-00	
6	Reverse Lever	1	154260-0-01		30	Reverse Connecting Lever	1	154269-0-01	
7	Stud Screw 7.94	1	154261-0-01		31	Bolt 6 x 20	1	018062-0-22	
8	Nut 7.94	1	106147-0-02		32	Lever Shaft Mounting Bracket	1	154270-0-01	
9	Wire Holder (S)	1	154262-0-01		33	Bolt 5.95	2	142403-0-01	
10	Wire Pin (F)	1	154263-0-01		34-1	Reverse Cam Lever Shaft	1		R-34 Reverse Cam Lever Shaft Assembly 154271-0-01
11	Nut 7.94	1	106147-0-02		34-2	Lever Supporter	1		
12	Bolt 4 x 8	1	018400-8-22		34-3	Taper Pin	1	107752-0-00	
13	Washer M4	1	025040-3-32		34-4	Oil Cap	1	140327-0-01	
14	Reverse Link	1	154264-0-01		34-5	Wick 6 x 6	1	154501-0-00	
15	Stud Screw 5.95	1	100299-0-01		35-1	Reverse Cam Lever	1		R-35 Reverse Cam Lever Assembly 154461-0-01
16	Stud Screw 5.95	1	151907-0-01		35-2	Stopper Plate	1		
17	Nut 5.95	2	150553-0-01		35-3	Screw 4.76 x 7	2		
18	Reverse Lever Stopper	1	154265-0-01		36	Washer 6	1	025060-2-32	
19	Nut 6	1	021060-1-02		37	Bolt 6 x 10	1	018061-0-22	
20	Spring Hook	1	141334-0-01		38	Lever Claw	1	154275-0-01	
21	Spring Hook	1	153935-0-01		39	Washer 6	1	025060-2-32	
22	Reverse Wire Holder (A)	1	154290-0-01		40	Bolt 6 x 10	1	018061-0-22	
23	Reverse Wire Holder (B)	1	154266-0-01		41	Reverse Wire Supporter	1	154251-0-01	
24	Screw 3.57 x 10	2	009671-0-12						

Z. Accessories / Zubehör
Accessoires / Accesorios

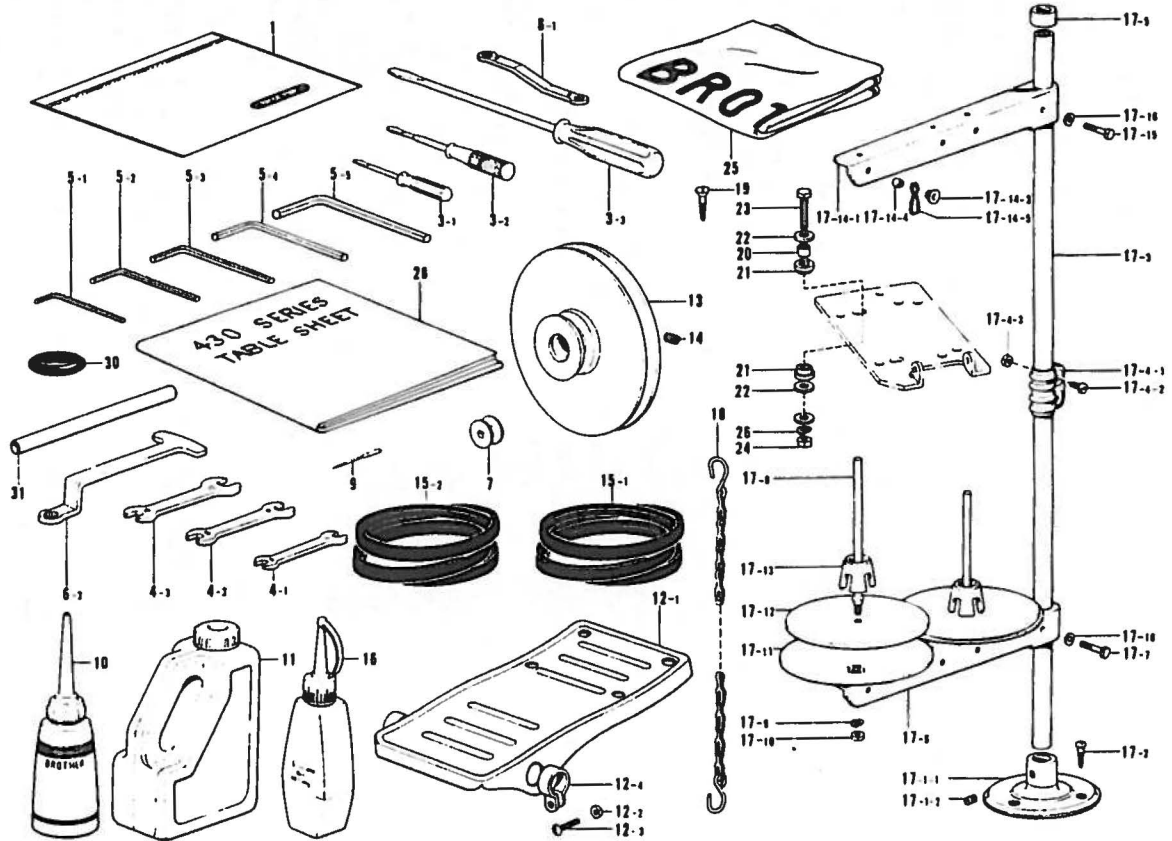

Ref. No	Name of Parts	Q'ty	Parts No	Assembly No	Ref. No	Name of Parts	Q'ty	Parts No	Assembly No
1	Vinyl Bag	1	122991-0-01		17- 3	Pipe	2	150172-0-01	
3- 1	Screw Driver 1.9 x 52	1	142443-0-01		17- 4-1	Joint	1	150173-0-01	Z-17-4
3- 2	Screw Driver 3.4 x 70	1	118837-0-01		17- 4-2	Screw 5 x 14	2	150202-0-01	Joint for Cotton Stand
3- 3	Screw Driver 5.5 x 190	1	101572-1-01		17- 4-3	Nut 5	2	021500-1-03	150106-0-01
4- 1	Spanner 6 x 7	1	107779-0-01		17- 5	Cap	1		
4- 2	Spanner 8 x 9	1	100887-0-01		17- 6	Spool Holder 2	1	150178-0-01	
4- 3	Spanner 10 x 12	1	107780-0-01		17- 7	Bolt 5 x 28	1	017502-8-03	
5- 1	Spanner 2	1	142002-0-01		17- 8	Spool Shaft (R)	2	150179-0-01	Z-17
5- 2	Spanner 3	1	142721-0-01		17- 9	Washer 2.5	2	028050-2-43	Cotton Stand Assembly
5- 3	Spanner 4	1	118064-0-01		17-10	Nut 5	2	021500-1-03	150150-0-03
5- 4	Spanner 5	1	147487-0-01		17-11	Spool Stand Base	2	150180-0-00	
5- 5	Spanner 6	1	115157-0-01		17-12	Spool Mat	2	150182-0-00	
6- 1	Wrench 8 x 9	1	105343-0-01		17-13	Spool Cushion	2	126863-0-00	
6- 2	Wrench 10	1	152765-0-01		17-14-1	Spool Holder 2	1	150178-0-01	
7	Bobbin	4			17-14-3	Thread Hanger	2		Z-17-14
9	Needle	4			17-14-4	Thread Bushing	2	142990-0-01	Thread Hanger Assembly
10	Oil	1	114483-0-02		17-14-5	Thread Guide Spring	2	150184-0-01	150192-0-03
11	Oil Tank	1	154702-0-01		17-15	Bolt 5 x 28	1	017502-8-03	
12- 1	Pedal	1	117437-1-01		17-16	Washer 5	2	025050-2-33	
12- 2	Nut 4	2	021400-1-06	Z-12	18	Chain	1	149247-0-01	Pedal Assembly
12- 3	Screw 4 x 14	2	001401-4-16	116185-2-01	19	Screw 6.2 x 32 (for Oil Pan)	4	106030-0-01	
12- 4	Pedal Stopper	2	116016-0-01		20	Cushion Collar	4	152863-0-01	
13	Motor Pulley	1			21	Cushion	8	152864-0-00	
14	Screw 5.95 x 6	2	014760-6-22		22	Washer 7.14	12	025800-3-32	
15- 1	V Belt (for Low Speed)	1	082104-8-90		23	Bolt 6 x 25	4	017062-5-03	
15- 2	V Belt (for High Speed)	1			24	Nut 6	4	021060-1-02	
16	Silicon Oil	1	156334-0-02		25	Head Cover	1	144226-0-01	
17- 1-1	Cotton Stand Base	1	150189-0-01	Z-17-1	26	Washer 2-6	4	028060-2-42	Cotton Stand Base Assembly
17- 1-2	Screw 6 x 7	2	150181-1-01	150139-0-01	28	Table Sheet	1	153574-2-01	
17- 2	Screw 4.5 x 22	3	031452-2-03	Z-17 150150-0-03	30	Rubber Ring	1	120448-0-01	
					31	Pipe	1	154760-0-01	









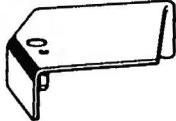

* The details of included accessories are subject to change.









* Les détails des accessoires inclus sont sujets à des changements.

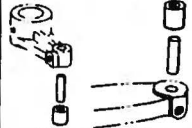

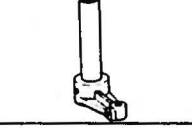
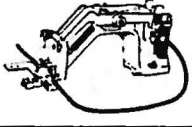

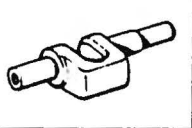
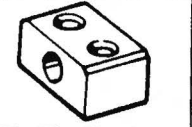

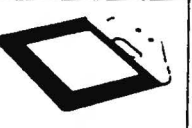
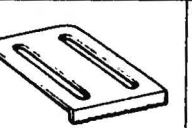
* Änderungen in der Aufstellung der mitgelieferten Zubehöre sind vorbehalten.



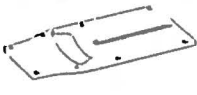
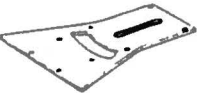
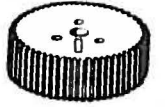







* Los detalles de los accesorios incluidos pueden variar.



**DIFFERENT PARTS LIST / ZUBEHÖRLISTE
LISTE DES PIÈCES ACCESSOIRES / LISTA DE PIEZAS ACCESORIAS**

Ref. No.	Name of Parts	Sub-class	486			
			Pattern size 60 x 100		Pattern size 30 x 140	
			Standard	with Finger Guard	Standard	with Finger Guard
A-13		Bed Cover (L) Assembly	152836-0-02		154432-0-02	
B-22		Needle Bar (A) (φ2.0)	S00809-0-01			
		Needle Bar (C) (φ2.02)	S00810-0-01			
B-27 Z- 9		Needle DP x 17 #14	145646-0-14			
		Needle DP x 17 #16	145646-0-16			
		Needle DP x 17 #18	145646-0-18			
		Needle DP x 17 #19	145646-0-19			
		Needle DP x 17 #21	145646-0-21			
		Needle DP x 17 #24	145646-0-24			
		Needle DP x 17 #25	145646-0-25			
C-17		Treble Rotary Hook (A) Assembly (for thick materials)	S00688-0-01			
		Treble Rotary Hook (B) Assembly (for Standard)	S00689-0-01			
C-18		Bobbin Case (A) Assembly (for standard)	S00690-0-01			
		Bobbin Case (B) Assembly (for thick materials)	S00691-0-01			
C-18-1		Lower Thread Adjusting Spring (A) (for standard)	S00831-0-01			
		Lower Thread Adjusting Spring (B) (for thick materials)	S00711-0-01			
C-19		Bobbin Presser Spring (for standard)	S00692-0-01			
C-20 Z- 7		Bobbin (A) (for standard)	S00693-0-01			
		Bobbin (B) (for thick materials)	S00871-0-01			
G- 1-1		Tack Length Lever 100	S00677-0-01		/	
G- 1-2		Tack Length Lever 140				
G- 4		Tack Length Regulator Lever Assembly	153762-1-01		154711-0-01	

Ref. No.	Name of Parts	Sub-class	486			
			Pattern size 60 x 100		Pattern size 30 x 140	
			Standard	with Finger Guard	Standard	with Finger Guard
G- 8 G-37		Cam Roller Assembly (A) (φ7.94)	153352-0-01			
		Cam Roller Assembly (B) (φ7)	153357-0-01			
G-15		Tack Length Lever Shaft	152755-0-01			
		Tack Length Lever Shaft (A)	152755-0-02			
		Tack Length Lever Shaft (B)	152755-0-03			
G-34		Tack Width Feed Shaft Assembly (A)	154299-0-01			
		Tack Width Feed Shaft Assembly (B)	154320-0-01			
		Tack Width Feed Shaft Assembly (C)	154321-0-01			
G-43-1		Presser Arm Assembly SA6	154300-0-01			
		Presser Arm Assembly SB6	154301-0-01			
		Presser Arm Assembly LA6	154226-0-01			
		Presser Arm Assembly LB6	154302-0-01			
G-43-1-23		Presser Spring (A) (for standard)	153568-0-01			
		Presser Spring (B) (for thick materials)	153569-0-01			
G-43-1-34		Presser Crank (S) Assembly	154307-0-01			
		Presser Crank (L) Assembly	154231-0-01			
G-43-1-34-5		Presser Crank (S)	154297-0-01			
		Presser Crank (L)	154234-0-01			
G-43-1-34-10		Presser Plate Holder (S)	154291-0-01			
		Presser Plate Holder (L)	154237-0-01			
G-56		Presser Plate	•			
G-58		Feed Plate	•			
G-61		Positioning Plate (L)	•			
G-62		Positioning Plate (R)	•			

Ref. No.	Sub-class		486			
			Pattern size 60 x 100		Pattern size 30 x 140	
			Standard	with Finger Guard	Standard	with Finger Guard
Name of Parts						
G-66-1		Feed Guide Plate 100	156073-0-01		/	
G-66-2		Feed Guide Plate 140				
H-15-1		Change Gear W (28 stitches)	152719-0-00			
		Change Gear W (35 stitches)	153312-0-00			
		Change Gear W (42 stitches)	152721-0-00			
H-15-4		Change Gear W (49 stitches)	153394-0-00			
		Change Gear W (56 stitches)	153395-0-00			
		Change Gear W (63 stitches)	153396-0-00			
		Change Gear W (70 stitches)	153397-0-00			
		Change Gear W (77 stitches)	153398-0-00			
		Change Gear W (84 stitches)	153399-0-00			
		Change Gear W (98 stitches)	153400-0-00			
		Change Gear W (112 stitches)	153401-0-00			
		Change Gear W (126 stitches)	153402-0-00			
		Change Gear W (140 stitches)	153404-0-00			
		Change Gear W (154 stitches)	153405-0-00			
Change Gear W (168 stitches)	153406-0-00					
H-16-1		Change Gear C (28 stitches)	152720-0-00			
		Change Gear C (35 stitches)	153313-0-00			
		Change Gear C (42 stitches)	152722-0-00			
H-16-4		Change Gear C (49 stitches)	153407-0-00			
		Change Gear C (56 stitches)	153408-0-00			
		Change Gear C (63 stitches)	153409-0-00			
		Change Gear C (70 stitches)	153410-0-00			
		Change Gear C (77 stitches)	153411-0-00			
		Change Gear C (84 stitches)	153412-0-00			
		Change Gear C (98 stitches)	153413-0-00			
		Change Gear C (112 stitches)	153414-0-00			
		Change Gear C (126 stitches)	153415-0-00			
		Change Gear C (140 stitches)	153417-0-00			
		Change Gear C (154 stitches)	153418-0-00			
Change Gear C (168 stitches)	153419-0-00					
H-17		Washer (for 28 ~ 42 stitches)	153104-0-01			
H-18-1		Bolt 6 x 22 (for 28 ~ 42 stitches)	018062-2-22			

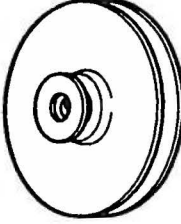
Ref. No.	Sub-class	486			
		Pattern size 60 x 100		Pattern size 30 x 140	
		Standard	with Finger Guard	Standard	with Finger Guard
Name of Parts					
H-18-2		Bolt 6 x 14 (for 49 ~ 168 stitches)		018061-4-22	
H-22-1		Feed Cam		*	
K-14		Thread Wiper (S)		154316-0-00	154316-0-00
K-16		Finger Guard		S00926-0-01	S00926-0-01
L-6		Needle Plate S		S00698-0-01	
		Needle Plate M		S00699-0-01	
		Needle Plate L		S00700-0-01	
L-17		Needle Hole Plate (A) (φ1.6)		S00714-0-01	
		Needle Hole Plate (B) (φ2.2)		S00715-0-01	
		Needle Hole Plate (C) (φ2.2 cross-shaped groove)		S00716-0-01	
		Needle Hole Plate (D) (φ2.5 cross-shaped groove)		S00717-0-01	
		Needle Hole Plate (E) (φ2.6)		S00718-0-01	
		Needle Hole Plate (F) (φ2.2)		S00719-0-01	
L-50		Thread Retainer (A)		S00720-0-01	
		Thread Retainer (B)		S00721-0-01	
P-11		Thread Take-up Spring (for standard)		145519-0-01	
		Thread Take-up Spring (B) (for thick materials)		144588-0-01	
P-14		Tension Spring (for standard)		104525-0-01	
		Tension Spring (for thick materials)		107606-0-01	
P-41		Needle Bar Thread Guide (A)		152890-0-01	
		Needle Bar Thread Guide (B)		154664-0-01	

Ref. No.	Name of Parts	Sub-class	486			
			Pattern size 60 x 100		Pattern size 30 x 140	
			Standard	with Finger Guard	Standard	with Finger Guard
Z-13		Motor Pulley 1000/50 (φ14)	154306-0-01			
		Motor Pulley 1300/50 (φ14)	153428-0-01			
		Motor Pulley 1500/50 (φ14)	153426-0-01			
		Motor Pulley 1800/50 (φ14)	153109-0-01			
		Motor Pulley 1000/60 (φ14)	154305-0-01			
		Motor Pulley 1300/60 (φ14)	153427-0-01			
		Motor Pulley 1500/60 (φ14)	153425-0-01			
		Motor Pulley 1800/60 (φ14)	153108-0-01			
		Motor Pulley B 1300/50 (φ15.88)	153807-0-01			
		Motor Pulley B 1500/50 (φ15.88)	153805-0-01			
		Motor Pulley B 1800/50 (φ15.88)	153803-0-01			
		Motor Pulley B 1300/60 (φ15.88)	153806-0-01			
		Motor Pulley B 1500/60 (φ15.88)	153804-0-01			
		Motor Pulley B 1800/60 (φ15.88)	153802-0-01			
		Motor Pulley F 1800/60 (φ19.05)	S01066-0-01			
Z-15-2		V Belt M49 1000/50	082104-9-90			
		V Belt M49 1300/50	082104-9-90			
		V Belt M50 1500/50	082105-0-90			
		V Belt M51 1800/50	082105-1-90			
		V Belt M48 1000/60	082104-8-90			
		V Belt M49 1300/60	082104-9-90			
		V Belt M49 1500/60	082104-9-90			
		V Belt M50 1800/60	082105-0-90			

INDEX / INHALTSVERZEICHNIS INDEX / INDICE

Parts No.	Ref. No.	Remark	Parts No.	Ref. No.	Remark	Parts No.	Ref. No.	Remark	Parts No.	Ref. No.	Remark
S00324-0-01	C- 1		009670-5-12	A-57		014760-6-22	J- 4		025060-2-32	B-10	
S00326-0-01	C- 2			G-43-1-34-12			J-10			D-80	
S00664-0-01	A-14			G-63			J-16			G-47	
S00669-0-01	B- 1			K-15			J-28			R-36	
S00670-0-00	B-11			Q-21			L-26			R-39	
S00671-0-01	B-13			Q-26			L-30		025080-2-32	A-32- 4	
S00672-0-00	B-15			Q-39			L-42		025100-1-32	A-32-16	
S00673-0-01	B-20			Q-48			M-10		025350-1-32	G-43-1-34-11	
S00674-0-01	B-20- 1			Q-50			Z-14			K-17	
S00676-0-01	B-20- 3		009670-6-12	P- 4		014770-6-22	B-17		025350-3-32	G-64	
S00677-0-01	G- 1- 1			P-40			B-19			M- 4	
S00678-0-01	G- 1- 2			Q-13			C- 1- 1- 2			Q-12- 4	
S00681-0-01	C- 3		009670-7-12	N- 1- 9			C- 1- 2- 2		025680-1-32	D-39- 6	
S00682-0-00	C- 4			N- 1-19			C- 2- 1- 2		025680-2-32	G-50	
S00683-0-00	C- 6		009670-8-12	A-15			C- 2- 2- 2		025770-2-32	A-11	
S00684-0-01	C- 8			Q-12- 3			E- 8			K- 7	
S00685-0-01	C- 9		009671-0-12	M- 3		014821-0-22	D- 6			M- 9	
S00686-0-00	C-11			R-24			F-29		025800-3-32	D-20	
S00687-0-01	C-15		009680-6-12	A-59		017062-5-03	Z-23			Z-22	
S00688-0-01	C-17			Q- 5		017502-8-03	Z-17- 7		028040-2-42	Q-51	
S00689-0-01	C-17		009680-7-12	N- 1-11			Z-17-15		028050-2-42	D-45	
S00690-0-01	C-18		009680-8-12	A-22		017680-5-12	G-49			D-60	
S00691-0-01	C-18			A-64		017711-4-12	D-59			R- 5	
S00692-0-01	C-19			B-20- 7		017761-4-12	B- 9		028050-2-43	Z-17- 9	
S00693-0-01	C-20			Q-54			G-48		028060-2-42	D-79	
	Z- 7		009681-0-12	N- 7		017762-0-12	J-51			F-31	
S00694-0-01	N- 1- 3			Q- 3		017762-2-02	D-66			H-27	
S00695-0-01	Q-12		009710-6-12	A-72		018060-8-22	F-10- 3			Z-26	
S00696-0-01	Q-12- 1			G-43- 1-37		018061-0-22	R-37		028080-2-42	A-32- 5	
S00697-0-00	Q-12- 2			G-43- 6			R-40			D-12	
S00698-0-01	L- 6			J-45		018061-4-22	H-18- 2		028100-2-42	A-32-17	
S00699-0-01	L- 6		009710-7-12	A- 6		018061-6-22	D-77		028350-2-42	G-65	
S00700-0-01	L- 6			P- 2			H-42		031452-2-03	Z-17- 2	
S00701-0-01	L- 7		009711-0-12	R- 4		018062-0-22	D-56		046302-0-20	H-43- 1- 3	
S00702-0-01	L- 9		009711-4-12	A- 5			H- 8		047501-2-42	A-75	
S00705-0-01	L-46			A- 8			H-25		048030-3-42	D-39- 4	
S00706-1-01	L-10		009761-4-12	A- 3			R-31			K-11	
S00711-0-01	C-18- 1			L-20		018062-2-22	H-18- 1		048040-3-42	D-27	
S00712-0-01	L-11			N- 2		018063-0-22	G-17			D-55- 4	
S00713-0-01	L-12		009781-4-12	B-35			H-21			F- 1- 6	
S00714-0-01	L-17		013710-7-12	H-37			H-30			H-43- 4	
S00715-0-01	L-17			K-13			H-33			K- 8	
S00716-0-01	L-17		013719-4-12	A-32- R		018081-2-22	A-32- 3			L-18- 3	
S00717-0-01	L-17		013760-6-12	A-52		018082-4-22	G- 4- 2			L-28	
S00718-0-01	L-17			J- 5			G-28- 2- 2			M- 6	
S00719-0-01	L-17			P-32		018082-5-22	D-11			P-30	
S00720-0-01	L-50		013761-4-10	D-32		018300-8-22	G-43-1-34- 3		048050-3-42	L- 5	
S00721-0-01	L-50		013761-4-12	B-14			G-43-1-34-17			L-37	
S00722-0-01	L-51			B-21		018301-2-22	G-43-1-34- 4			M- 8	
S00723-0-01	L-53		014680-4-22	P-34		018400-8-22	R-12			N- 1-17	
S00805-0-01	L-14		014680-6-22	G- 9		018500-8-22	G-43- 1-20		048060-3-42	J-12	
S00808-0-01	N- 1			G-38		018501-2-22	G-43- 1-10			J-19	
S00809-0-01	B-22			G-43- 1-28			G-43- 1-35			K- 4	
S00810-0-01	B-22			G-43- 1-32		018681-0-22	C-16		048100-1-42	A-32-13	
S00831-0-01	C-18- 1			K- 3			L- 3		048110-1-42	D-31	
S00833-0-01	Q- 2			K- 9		021060-1-02	R-19			D-73	
S00834-0-00	Q- 2- 3		014760-6-22	C-10			Z-24			J-27	
S00835-0-00	Q-28			C-12		021100-2-02	A-32-15			J-34	
S00836-0-00	Q-29			D-34		021400-1-06	Z-12- 2			L-40	
S00871-0-01	C-20			D-74		021500-1-03	Z-17- 4- 3		048120-1-42	L-24	
	Z- 7			F-19- 4			Z-17-10		048150-1-42	B- 3	
S00926-0-01	K-16			F-21		021680-2-02	D-39- 7		048160-1-42	F-26	
S01066-0-01	Z-13			F-30			G-43- 1-12		048170-1-42	F- 2	
001401-4-16	Z-12- 3			G- 3			G-43- 5		048180-1-42	D- 4	
003760-8-12	J-49			G-27		021710-2-02	R- 3			G-19	
007671-4-12	R-26			G-40		021800-1-02	D-22			G-26	
009660-6-12	G-43-1-34-9			G-43- 1- 3		025040-3-32	R-13		048240-2-42	E-15	
009660-7-12	E-24			G-44-10		025050-2-33	Z-17-16		048320-2-42	A-32- 2- 4	
009670-4-12	H-49			H-10		025060-1-32	D-78		048350-1-42	E-13	
	P-45			H-45			L-21		048350-2-42	F- 7	

Parts No.	Ref. No.	Remark	Parts No.	Ref. No.	Remark	Parts No.	Ref. No.	Remark	Parts No.	Ref. No.	Remark
048620-2-42	E- 9- 2		110168-0-01	G-43- 1-11		142721-0-01	Z- 5- 2		151601-0-02	P-28	
071047-6-50	G-53		110251-0-01	D-38		142990-0-01	Z-17-14- 4		151604-0-02	A-54	
071095-2-50	E-25			D-67		143591-0-01	G-43- 1-33		151886-0-01	D- 1	
072600-3-60	F- 6		110505-0-01	D-72		144226-0-01	Z-25		151887-0-01	D- 3	
072600-7-60	E- 9- 3		111140-0-02	L-13		144458-0-01	B-24		151888-1-01	D-10	
072630-2-60	B- 5		111865-0-01	D-75		144588-0-01	P-11		151889-0-01	D-15	
081008-0-70	L-52			F-27		144694-0-01	Q- 6		151890-0-00	D-16	
082104-8-90	Z-15- 1			J-54		145087-0-01	G-43- 1-34-8		151891-0-01	D-17	
	Z-15- 2			L-41		145318-0-01	G-67		151892-0-01	D-18	
082104-9-90	Z-15- 2	112468-0-01		L-36		145446-0-01	N- 4		151893-0-01	D-21	
082105-0-90	Z-15- 2	112751-0-03		P- 6			P-12		151894-0-01	D-24	
082105-1-90	Z-15- 2	113006-0-01		Q-34			P-22		151895-0-00	D-25	
		113316-0-01		P- 5		145478-0-01	G-43- 1-22		151898-0-01	D-26	
100032-0-04	G-68	113431-0-02		D-39- 5		145480-0-01	A-12		151899-0-01	D-28	
	L-43			D-61		145519-0-01	P-11		151900-0-01	D-29	
100090-0-04	J-41	114294-0-01		P-17		145646-0-14	B-27		151901-0-01	D-33	
100136-0-01	N- 6	114483-0-02		Z-10			Z- 9		151902-0-01	D-35	
	P-15	114486-0-02		A-71		145646-0-16	B-27		151903-0-01	D-36	
	P-27	114985-0-01		A-58			Z- 9		151904-1-01	D-39	
100250-0-01	B-16	115003-0-01		E- 1- 4		145646-0-18	B-27		151905-1-01	D-39- 1	
100253-0-01	B-20- 4	115012-0-02		D-13			Z- 9		151906-1-01	D-39- 3	
100299-0-01	R-15	115018-0-01		D-19		145646-0-19	B-27		151907-0-01	D-40	
100315-0-02	A-10	115077-0-03		P-38			Z- 9			D-54	
100360-0-03	L-16	115138-0-01		N- 1-13		145646-0-21	B-27			L-32	
100398-0-01	P- 9	115157-0-01		Z- 5- 5			Z- 9			R-16	
100402-0-04	P-10	115493-0-02		A-17		145646-0-24	B-27, Z-9		151908-0-01	D-41	
100887-0-01	Z- 4- 2	116016-0-01		Z-12- 4		145646-0-25	B-27, Z-9		151910-0-01	D-43	
101572-1-01	Z- 3- 3	116185-2-01		Z-12		146375-0-00	Q-12- 6		151912-0-01	D-47	
101706-0-01	B-18	116629-0-01		K- 5		147111-0-01	E- 7		151913-0-01	D-49	
	C-13- 2	116920-0-01		B-36		147151-0-00	H- 3		151914-0-01	D-50	
	C-14- 2	117150-0-01		Q-25		147476-0-01	G-43- 4		151915-0-01	D-52	
	G-43- 1-30			Q-38		147487-0-01	Z- 5- 4		151919-1-01	D-57	
102538-0-07	A-56- 3	117291-0-02		G-57		147745-0-00	Q- 2- 7		151920-0-01	D-58	
102630-0-01	J- 8	117363-0-01		D-44			Q-15		151922-0-01	D-65	
102716-0-04	N- 1- 5	117437-1-01		Z-12- 1			Q-43		151923-0-01	D-68	
	N- 1-22	117934-0-01		A-29		148133-0-01	G-44- 4		151924-0-01	D-69	
102843-0-04	B- 8	117936-0-01		A-27		148735-0-01	Q-56		151925-0-01	D-70	
103950-0-02	P-18	118064-0-01		Z- 5- 3		148921-0-00	Q-14		151927-0-01	D- 2	
104450-0-01	A-31	118719-0-01		A-65		149247-0-01	Z-18		151928-0-01	F- 1	
	A-66	118837-0-01		Z- 3- 2		150106-0-01	Z-17- 4		151929-0-00	D- 7	
104525-0-01	N- 5	120068-0-01		J-37		150139-0-01	Z-17- 1		151930-1-01	F- 3	
	P-14	120448-0-01		N- 1-21- 2		150150-0-03	Z-17		151932-0-01	F- 8	
104567-0-01	Q-10			Z-30		150172-0-01	Z-17- 3		151933-0-01	F-10- 1	
	Q-22	122991-0-01		Z- 1		150173-0-01	Z-17- 4- 1		151935-0-00	F-10- 1- 2	
	Q-40	126863-0-00		Z-17-13		150178-0-01	Z-17- 6		151936-0-01	F-11	
104689-0-02	D-23	140208-0-01		L-27			Z-17-14- 1		151937-0-01	F-12	
105161-0-04	R-25			P-29		150179-0-01	Z-17- 8		151938-0-01	F-13	
105248-0-01	Q-65	140327-0-01		R-34- 4		150180-0-00	Z-17-11		151939-0-01	D-55	
105343-0-01	Z- 6- 1	140392-0-01		A-28		150181-1-01	Z-17- 1- 2		151940-0-01	F-10- 2	
106030-0-01	Z-19	140407-0-02		G-43- 1-19		150182-0-00	Z-17-12		151941-1-01	F-10- 4	
106129-0-01	A-56- 4	140421-0-01		H-39		150184-0-01	Z-17-14- 5		151944-0-01	F-19	
106147-0-02	D-37	140423-0-00		Q- 2- 6		150189-0-01	Z-17- 1- 1		151946-0-00	E-17	
	R- 8	141334-0-01		H-47		150192-0-03	Z-17-14		151947-1-01	F-19- 2	
	R-11			L-48		150202-0-01	Z-17- 4- 2			H-22- 2	
107030-0-01	D-52- 3			R-20		150553-0-01	D-53		151948-0-01	F-19- 3	
107038-0-03	G-43- 1-16	141472-0-02		F-23			D-64			H-22- 3	
107153-0-02	J-11	141528-0-01		P-37			J-52		151949-0-01	F-20	
	J-18	141550-0-01		N- 1-14			L-33		151951-0-01	F-22	
107231-0-02	F- 9	141583-0-01		J-21			R-17		151952-0-01	F-24	
107606-0-01	P-14	141860-0-01		A-32- 2- 5		150554-0-02	D-14		151953-0-01	F-25	
107744-0-01	D-39- 2	142002-0-01		Z- 5- 1		150556-0-01	D-46- 3		151954-0-01	F-28	
107752-0-00	R-34- 3	142211-0-01		B-33			D-48		151997-0-00	B- 4	
107779-0-01	Z- 4- 1	142403-0-01		R-33			D-51		151998-0-00	B- 6	
107780-0-01	Z- 4- 3	142443-0-01		Z- 3- 1			J-20- 3		151999-0-01	B- 7	
108520-0-01	A-30	142566-0-01		N- 1-16			J-22		152236-0-01	B-20- 2	
109239-0-02	A-18	142628-0-01		D-30		151163-0-01	D- 9		152238-0-01	B-20- 5	
109893-0-02	H-26			D-71			H-24		152239-0-01	B-20- 6	
110027-0-01	H-44			J-26			J-30		152242-0-01	B-25	
110161-0-04	J-36			J-33		151601-0-02	J-38		152243-0-01	B-26	
	J-53			L-39			N- 1-18		152244-0-00	B-34	

Parts No.	Ref. No.	Remark	Parts No.	Ref. No.	Remark	Parts No.	Ref. No.	Remark	Parts No.	Ref. No.	Remark
152693-0-01	E- 1- 2		152815-0-01	K- 1		152936-0-01	N- 1- 7		153393-0-01	G-52	
152694-0-01	E- 1- 3		152816-0-01	K- 2		152937-0-01	N- 1- 8		153394-0-00	H-15- 4	
152695-0-01	E- 9- 1		152822-0-01	K- 6		152938-0-01	N- 1-10		153395-0-00	H-15- 4	
152698-0-01	E-12		152823-0-01	K-10		152939-0-01	N- 1-12		153396-0-00	H-15- 4	
152699-0-01	E-14		152827-0-01	K-12		152940-0-01	N- 1-15		153397-0-00	H-15- 4	
152700-0-00	E-16		152830-1-02	A- 2		152941-0-01	N- 1-20		153398-0-00	H-15- 4	
152701-0-01	E-18		152831-0-01	A- 4		152945-0-01	N- 3		153399-0-00	H-15- 4	
152702-0-01	E-19		152832-1-02	A- 4- 1		152948-0-01	Q- 1		153400-0-00	H-15- 4	
152703-0-00	E-20		152833-0-01	A- 4- 2			Q-11		153401-0-00	H-15- 4	
152704-0-00	E-21		152835-0-02	A- 9		152950-0-01	Q- 2- 1		153402-0-00	H-15- 4	
152705-0-01	E-22		152836-0-02	A-13		152951-0-01	Q- 2- 2		153404-0-00	H-15- 4	
152706-0-01	E-23		152838-0-01	A-60		152953-0-01	Q-45		153405-0-00	H-15- 4	
152707-0-01	H- 1		152839-0-01	A-61		152955-0-01	Q- 4- 2		153406-0-00	H-15- 4	
152708-0-00	H- 4		152842-0-02	A-16		152956-0-01	Q- 4- 3		153407-0-00	H-16- 4	
152709-0-00	H- 6		152847-0-00	A-62			Q- 7		153408-0-00	H-16- 4	
152710-0-01	H- 7		152848-0-01	A-63		152958-0-01	Q- 4		153409-0-00	H-16- 4	
152713-0-01	H- 5		152852-1-01	A-32- 2		152959-0-01	Q- 4- 1		153410-0-00	H-16- 4	
152718-0-01	C- 5		152857-0-01	A-32- 6		152960-0-01	Q- 9		153411-0-00	H-16- 4	
	C- 7		152858-0-01	A-32- 7		152962-0-01	Q- 8		153412-0-00	H-16- 4	
	G-51		152859-0-01	A-32- 9		152963-0-01	Q-12- 5		153413-0-00	H-16- 4	
	H- 2		152860-0-01	A-32-10		152964-0-01	Q-17		153414-0-00	H-16- 4	
152719-0-00	H-15- 1		152861-1-01	A-32-11			Q-19		153415-0-00	H-16- 4	
152720-0-00	H-16- 1		152862-0-01	A-32-12		152965-0-01	Q-18		153417-0-00	H-16- 4	
152721-0-00	H-15- 1		152863-0-01	Z-20		152968-0-01	Q-60		153418-0-00	H-16- 4	
152722-0-00	H-16- 1		152864-0-00	Z-21			Q-72		153419-0-00	H-16- 4	
152723-0-01	H-34		152865-0-01	A-32-14		152969-0-01	Q-20		153425-0-01	Z-13	
152724-0-01	H-19		152866-0-01	A-51		152973-0-01	Q-36- 1		153426-0-01	Z-13	
152725-0-00	G-16		152867-0-00	A-53			Q-67		153427-0-01	Z-13	
	H-20		152868-0-00	A-55		152974-0-01	Q-41		153428-0-01	Z-13	
	H-29		152869-0-01	P- 1		152976-0-01	Q-49		153482-0-01	L-38	
	H-32		152870-0-01	P- 3		152977-0-01	Q-52		153528-0-01	Q-64	
152728-0-01	D- 8		152872-0-01	P- 8		152978-0-01	Q-53		153529-0-01	Q-61	
	H-23		152873-0-01	P-16		152980-0-01	Q-70		153530-0-01	Q-62	
152729-0-01	H-28		152874-0-01	P-19			Q-71		153531-0-01	Q-63- 1	
152730-0-01	H-31		152875-0-01	P-20		152983-0-01	N- 1- 1		153562-0-01	Q-63- 2	
152731-0-01	H-35		152876-0-01	P-21		152984-0-01	N- 1- 2		153567-0-00	G-43- 1-25	
152732-0-01	H-36		152877-0-01	P-23		152986-0-01	A-21		153568-0-01	G-43- 1-23	
152734-0-01	H-41		152878-0-01	P-24		152988-0-01	M- 5		153569-0-01	G-43- 1-23	
152735-1-01	H-43		152879-1-01	P-25		152989-0-01	A-20		153570-0-01	G-43- 1-21	
152738-4-01	G-34- 3		152880-0-01	P-26		152992-0-01	Q-12- 7		153571-0-01	G-43- 1-17	
152739-4-01	H-43- 2		152881-0-01	P-31		153042-0-01	G- 6		153574-2-01	Z-28	
152744-4-01	J- 2- 2		152883-0-00	P-43			G-28- 1		153596-0-01	L-54	
152745-4-01	G- 2		152884-4-01	P-44		153044-0-01	E- 1		153762-1-01	G- 4	
	G-34		152886-0-01	P-33		153049-0-01	P- 7		153763-0-01	Q-47	
152749-4-01	G-11		152887-4-01	P-35		153058-0-01	E- 1- 5		153802-0-01	Z-13	
	G-29		152888-0-01	P-36		153098-0-00	A-56- 2		153803-0-01	Z-13	
152750-4-01	G-12		152889-4-01	P-39		153100-0-00	A-56		153804-0-01	Z-13	
	G-30		152890-4-01	P-41		153102-4-01	A-56- 1		153805-0-01	Z-13	
152755-4-01	G-15		152891-4-01	P-42		153104-4-01	H-17		153806-4-01	Z-13	
152755-4-02	G-15		152892-4-01	L- 1		153108-4-01	Z-13		153807-0-01	Z-13	
152755-4-03	G-15		152893-1-01	L- 4		153109-4-01	Z-13		153918-0-01	Q- 2- 4	
152756-4-01	D- 5		152896-4-01	L- 2		153138-4-01	P-46		153919-0-01	Q- 2- 8	
	G-18		152912-4-01	L-18- 1		153141-0-01	H-4R		153920-0-01	Q-46	
	G-23		152913-0-01	D-55- 2		153195-4-01	H-43- 3		153921-0-01	Q-36- 2	
	G-25			L-18- 2		153208-4-02	L-44		153922-0-01	Q-44	
152760-4-01	G-24		152914-0-01	D-55- 3		153220-4-01	L-45			Q-58	
152765-4-01	Z- 6- 2			H-3R		153222-0-01	L- 8		153924-0-01	Q-66	
152788-0-00	G-43- 1-24			L-18- 4		153312-0-00	H-15- 1		153925-0-01	Q-68	
152794-4-01	J- 1		152915-0-01	L-19		153313-0-00	H-16- 1		153926-0-01	Q-69	
152798-4-01	J- 2- 1		152917-0-01	L-23		153332-0-01	H-43- 1		153927-0-01	Q-55	
152799-4-01	J- 3		152919-0-01	L-18- 6		153351-0-01	G- 7				
152800-2-01	J- 6		152920-0-01	L-29		153352-0-01	G- 8				
152801-0-01	J- 7		152921-0-01	L-31			G-37		153931-0-01	J-29	
152802-0-01	J- 9		152922-0-01	L-34			G- 8		153932-0-01	J-31	
152803-0-01	J-13		152923-0-01	L-35			G-37		153933-0-01	J-32	
152805-1-01	J-14- 1		152925-1-01	M- 1		153369-0-01	G-43- 1-14		153934-0-01	J-35	
152806-0-01	J-14- 2		152926-0-01	M- 2		153380-0-01	G-44- 9		153935-0-01	J-39	
152808-1-01	D-46		152929-0-01	M- 7		153383-0-01	G-45			R-21	
	J-20		152934-0-01	N- 1- 4		153384-0-01	G-46		153936-0-01	J-40	
152811-0-01	J-23		152935-0-01	N- 1- 6		153391-0-01	G-55		153937-0-01	J-42	

Parts No.	Ref. No.	Remark	Parts No.	Ref. No.	Remark	Parts No.	Ref. No.	Remark	Parts No.	Ref. No.	Remark
153938-0-01	G-43- 2		154461-0-01	R-35							
153941-0-01	G-43- 1-36		154465-0-01	A-70							
	G-43- 3		154501-0-00	R-34- 5							
	J-44		154528-0-01	N- 1-21- 1							
153942-0-01	J-48		154664-0-01	P-41							
153944-0-01	G-43- 1- 2		154702-0-01	Z-11							
153947-0-01	G-43- 1- 7		154711-0-01	G- 4							
153948-0-01	G-43- 1- 8		154738-0-01	A-32- 1							
153953-0-01	G-43- 1- 9		154760-0-01	Z-31							
153954-0-01	G-43- 1-26		154785-0-00	A-74							
153955-0-01	G-43- 1-27		154788-0-01	L-25							
153956-0-01	G-43- 1-29		154789-0-01	L-18- 5							
153957-0-01	G-43- 1-31		155336-0-01	H-46							
153960-0-02	A-19		155337-0-01	H-43- 5							
153961-0-01	G-43- 1- 5		155499-0-01	D-62							
153962-0-01	G-43- 1- 6		155500-0-01	D-76							
154155-1-01	D-63		155501-0-01	D-42							
154226-0-01	G-43- 1		155523-0-01	F-10							
154227-0-02	G-43- 1- 1		156073-0-01	G-66- 1							
154228-0-01	G-43- 1- 4		156074-0-01	G-66- 2							
154229-0-01	G-43- 1-13		156075-0-01	G-44							
154230-0-01	G-43- 1-18		156077-0-01	G-44- 7							
154231-0-01	G-43- 1-34		156080-0-00	G-44- 8							
154232-0-01	G-43-1-34- 1		156108-0-01	G-44- 5							
154233-0-01	G-43-1-34- 2		156109-0-01	G-44- 6							
154234-0-01	G-43-1-34- 5		156171-0-01	G-20							
154235-0-01	G-43-1-34- 6		156321-0-01	G-28- 2							
154236-0-01	G-43-1-34- 7		156334-0-02	Z-16							
154237-0-01	G-43-1-34-10		156935-0-01	E- 9							
154238-0-01	G-43-1-34-13		158686-0-01	J-15							
154246-0-01	G-43-1-34-14		158687-0-01	J-24							
154250-0-01	G-43-1-34-16		159805-0-01	P-13							
154251-0-01	R-41		159808-0-01	A-32							
154258-0-01	R- 1		159977-0-00	H- 9							
154259-0-01	R- 2		159978-0-01	H-11							
154260-0-01	R- 6		159979-0-01	H-12							
154261-0-01	R- 7		159984-0-01	H-13							
154262-0-01	R- 9		181937-0-01	C-18- 2							
154263-0-01	R-10		181938-0-01	C-18- 3							
154264-0-01	R-14		181995-0-01	C-13							
154265-0-01	R-18			C-14							
154266-0-01	R-23		517688-0-00	R-29							
154267-0-01	R-27										
154268-0-01	R-28										
154269-0-01	R-30										
154270-0-01	R-32										
154271-0-01	R-34										
154275-0-01	R-38										
154276-0-01	L-22										
154277-0-01	G-43- 1-15										
154281-0-02	A- 7										
154289-0-01	G-43-1-34-15										
154290-0-01	R-22										
154291-0-01	G-43-1-34-10										
154297-0-01	G-43-1-34- 5										
154299-0-01	G-34										
154300-0-01	G-43- 1										
154301-0-01	G-43- 1										
154302-0-01	G-43- 1										
154305-0-01	Z-13										
154306-0-01	Z-13										
154307-0-01	G-43- 1-34										
154316-0-00	K-14										
154320-0-01	G-34										
154321-0-01	G-34										
154332-0-01	D-46- 1										
	J-20- 1										
154333-0-01	D-46- 2										
	J-20- 2										
154432-0-02	A-13										